

Description of 0.3897 acres

Situated in Lot 97 of Anna Hamilton's Addition to New Marshfield, in Section 9, Town 11, Range 15, Waterloo Township, Athens County, Ohio and being more particularly described as follows;

Beginning at an iron pin set on the northeast corner of said Lot 97; thence along the east line of said lot S 00°20'22" W 233.11 feet to an iron pin set on the southeast corner of said lot; thence along the south line of said lot N 85°15'47" W 75.26 feet to an iron pin set; thence leaving the south line N 00°20'22" E 219.43 feet to an iron pin set on the south line of Second Street; thence N 84°19'32" E 75.45 feet to the point of beginning containing 0.3897 acres.

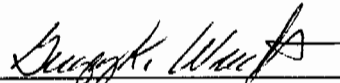

Gregory K. Wright
Registered Surveyor S-6535

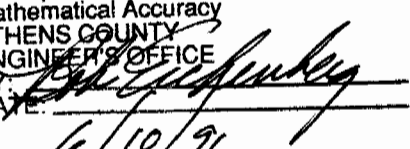
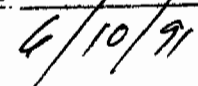
Description checked for
Mathematical Accuracy
ATHENS COUNTY
ENGINEER'S OFFICE
BY: 
DATE: 

8

WAT#9

- = Iron Pin Found
- = Iron Pin Set

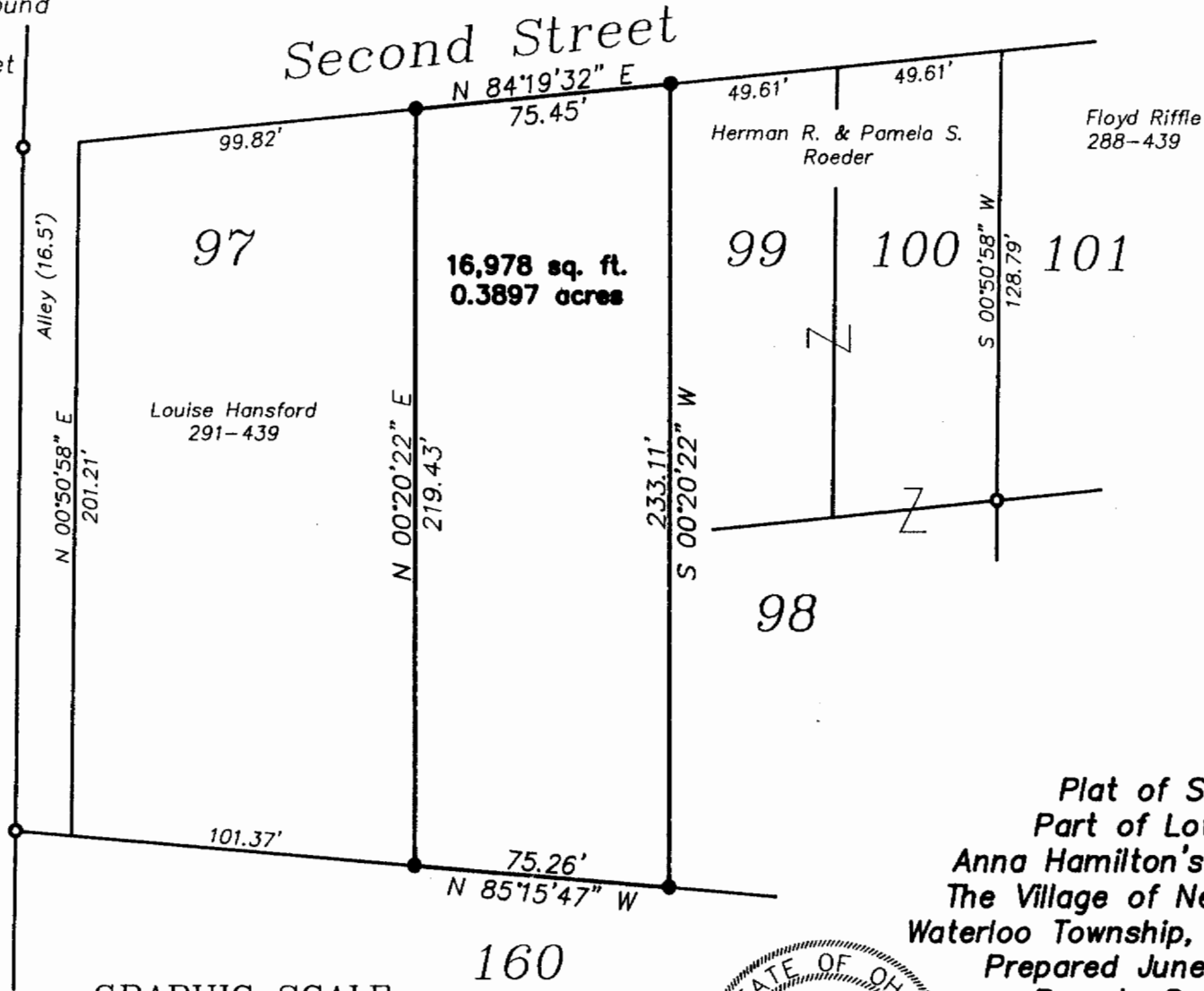

Plat of Survey
Part of Lot 97 in
Anna Hamilton's Addition to
The Village of New Marshfield
Waterloo Township, Athens County
Prepared June 1991 for:
Pamela S. Roeder

Gregory K. Wright
Gregory K. Wright
Registered Surveyor S-6535

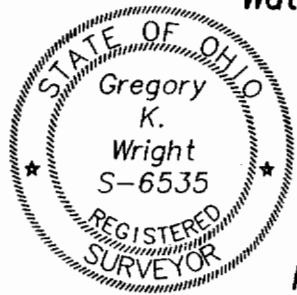

GRAPHIC SCALE



(IN FEET)
1 inch = 50 ft.

160

9

TO WHOM IT MAY CONCERN:

The following is a computer printout of the coordinates of the attached description. Copies of the plat, the description, and this sheet should be presented to the County Engineer for approval.

DEED COORDINATES AND AREA CALCULATION

Pamela Roeder Tract New Marshfield

				NORTH	EAST	AREA DESCRIPTION		
N/S	DEG	'	"	E/W	DIST	1000.000	1000.000	
S	0	20	22	W	233.11	766.894	998.619	-0.0000
N	85	15	47	W	75.26	773.109	923.616	0.2008
N	0	20	22	E	219.43	992.535	924.916	0.3898
N	84	19	32	E	75.46	999.996	1000.006	0.3898

George K. Willey

7

MAP #9