

BRUCE MACE SURVEY

Situated in the Southwest quarter of Section 9,
Fraction 2, Town 11, Range 15, Waterloo Township, Athens
County, Ohio, and being more particularly described as
follows:

Commencing at a stone on the northwest corner
of the northeast quarter of the northwest quarter
of Section 8; thence along the south line of
Section 9, S 84° 55' 05" E, 765.84 feet to an
iron pin, passing iron pins at 565.80 feet
and 622.49 feet, said pin being the real point
of beginning for the tract herein described;
thence along said section line S 84° 55' 05" E,
271.78 feet to a railroad spike in the center of
Township Road 27; thence along the center of
said road N 45° 03' 05" W, 186.87 feet to a point;
thence N 37° 47' 05" W, 110.29 feet to a railroad
spike; thence leaving said road S 19° 57' 57" W,
207.58 feet to the place of beginning and
containing 0.596 acres.

Subject to all legal highways and easements on record.

Description prepared July, 1979, by Brian D. McPherson,
from a survey by Rex E. Maiden, Reg. Surveyor, # 006296.

Description checked for
Mathematical Accuracy
ATHENS COUNTY
ENGINEER'S OFFICE

BY: *[Signature]*

DATE: July 20 1979

83

Survey # 006296
WAT # 9

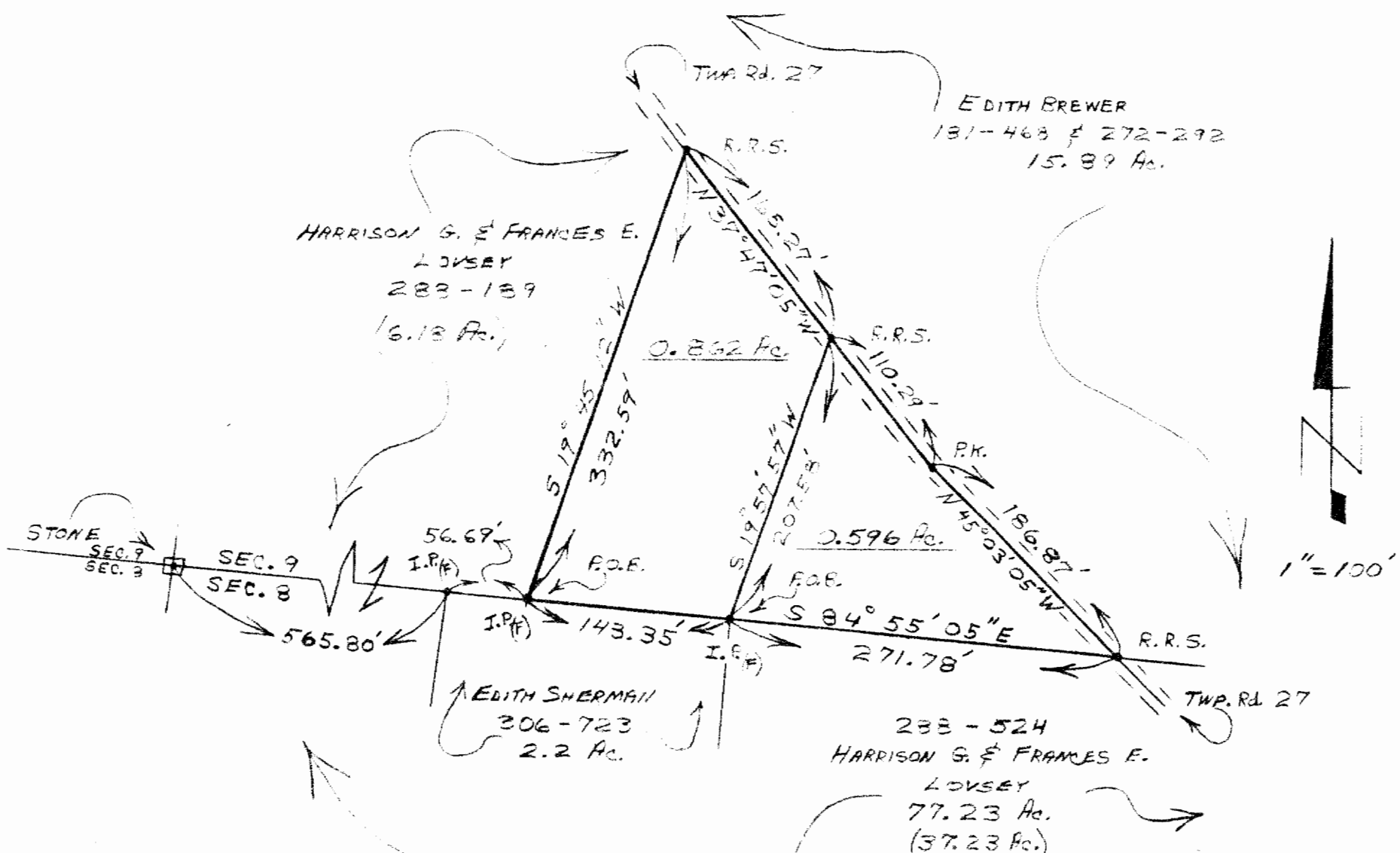

EDITH BREWER
131-468 & 272-292
15.89 Ac.

HARRISON G. & FRANCES E.
LOVSEY
283-189
(6.18 Ac.)

EDITH SHERMAN
306-723
2.2 Ac.

238-524
HARRISON G. & FRANCES E.
LOVSEY
77.23 Ac.
(37.23 Ac.)



- JULY 1979 -

TOWN-11, RANGE-15, FRAC. 2
SECTION 9, WATERLOO TWP.
ATHENS COUNTY, OHIO

SURVEY BY:
REX E. MAIDEN, P.S.
#6296
PREPARED BY:
BRIAN D. McPHERSON

SURVEY OF A 0.862 Ac.
TRACT & A 0.596 Ac. TRACT
ON A 1.458 Ac. TRACT
OWNED BY:
JAMES & MARY LOU MAZE

84