

PLAT OF SURVEY FOR GILBERT LOVSEY

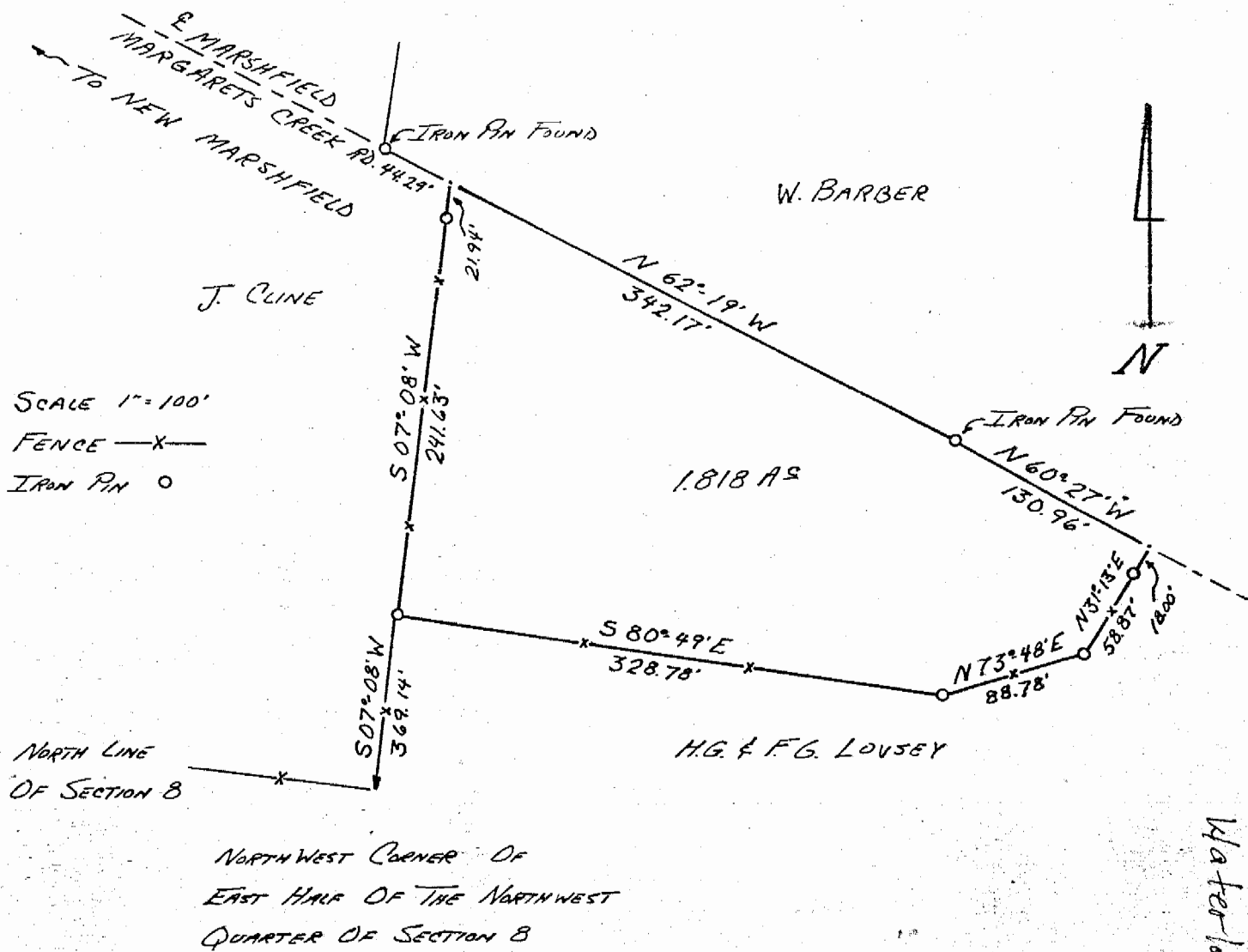

SURVEY BEING PART OF A 9 ACRES
 TRACT OF H.G. LOVSEY AND RECORDED
 IN DEED BOOK 288 ON PAGE 189.
 SURVEY CONTAINS 1.818 ACRES.
 SURVEY SITUATED IN FRACTION 2
 OF WATERLOO TOWNSHIP, ATHENS
 COUNTY, OHIO

SURVEY FOR GILBERT LOVSEY
 SURVEYED BY PAUL STULL &
 ASSOCIATES, JACKSON, OHIO
 BY DALE EXLINE
 SURVEYED JUNE 19, 1978

Paul Stull

67

DALE EXLINE, S.I.T. PAUL STULL, P.E., P.S.

Waterloo Twp. Sec. #9

DESCRIPTION OF SURVEY FOR GILBERT LOVSEY

Being a part of a nine acre tract of H. G. Lovsey and recorded in Deed Book 288 on Page 189 of the Athens County Recorders Office and situated in fraction two of Waterloo Township, Athens County, Ohio and being more fully described as follows:

Beginning at the North-West corner of the east half of the North-West quarter of Section 8 of said township, thence with the Cline-Lovsey line N 7° - 08' E - 369.14 feet to an Iron Pin set in a fence intersection, said pin being the principal place of beginning for this survey.

Thence with the fence - S 80°- 49' E - 328.78 feet to an Iron Pin

Thence with the fence - N 73° - 48'E - 88.78 feet to an Iron Pin

Thence N 31° - 13' E - 58.87 feet to an Iron Pin, thence continuing N 31° - 13' E - 18.00 feet to the center of the Margarets Creek - New Marshfield Road.

Thence with the center of said road, N 60°- 27' W - 130.96 feet to an Iron Pin found

Thence continuing with the center of said road N 62° - 19' W- 342.17 feet to a point said point being S 62° - 19' E - 44.29 feet from an Iron Pin found

Thence with the Cline-Lovsey line S 7° - 08' W - 21.94 feet to an Iron Pin, thence continuing S 7°- 08' W - 241.63 feet to an Iron Pin, said pin being the principal place of beginning for this survey, said survey containing 1.818 Acres more or less.

Description checked for
Mathematical Accuracy
ATHENS COUNTY
ENGINEER'S OFFICE

BY: W.M. Watkins
DATE: 7/19/78

Surveyed by Paul Stull and Associates
Jackson, Ohio
June 19, 1978
By Dale Exline S.I.T.

Paul Stull

Paul Stull P.E.P.S.

68