

BRANNER SURVEYING
MEMBER-PROFESSIONAL LAND SURVEYORS OF OHIO
12500 PEACH RIDGE ROAD
ATHENS, OHIO 45701

JOHN M. BRANNER
Registered Land Surveyor

TELEPHONE
(614) 592-5778

DESCRIPTION OF A 2.42 ACRE TRACT

Situated in Section 11, T.11, R.15, Waterloo Township, Athens County, Ohio and being more particularly described as follows:

Commencing at the North-west corner of Section 11, thence, South 01 Degrees 04 Minutes West, 1334.10 feet to an iron pin; thence, South 88 Degrees 54 Minutes 51 Seconds East, 280.26 feet to an iron pin set, said pin being the point of beginning for the tract of land herein described:

Thence, South 88 Degrees 54 Minutes 52 Seconds East, 299.40 feet to a point in State Route 691, passing an iron pin found at 283.16 feet; thence, along said road the following bearings and distances:

South 03 Degrees 20 Minutes 43 Seconds West, 230.09 feet
South 13 Degrees 37 Minutes 03 Seconds West, 31.86 feet
South 26 Degrees 58 Minutes 47 Seconds West, 149.22 feet
South 45 Degrees 38 Minutes 10 Seconds West, 74.59 feet
South 56 Degrees 04 Minutes 52 Seconds West, 73.92 feet
South 56 Degrees 57 Minutes 35 Seconds West, 61.94 feet

thence, leaving said road North 02 Degrees 18 Minutes 49 Seconds East, 302.85 feet to an iron pin set, passing an iron pin set at 28.65 feet; thence, North 11 Degrees 45 Minutes 18 Seconds West, 103.05 feet to an iron pin set; * thence, South 88 Degrees 54 Minutes 52 Seconds East, 299.40 feet to the point of beginning and containing 2.42 acres.

Subject to all easements and rights of way of record.

John M. Branner P. S. 6805

~~* N 16° 02' 28" W~~
* ~~N 16° 02' 28" W~~, 127.98' TO
AN ~~IRON~~ IRON PIN;

Description checked for
Mathematical Accuracy
ATHENS COUNTY
ENGINEER'S OFFICE
BY: _____
DATE: _____

R. J. Nelson
6392

Waterloo #71

18

BRANNER SURVEYING
MEMBER-PROFESSIONAL LAND SURVEYORS OF OHIO
12500 PEACH RIDGE ROAD
ATHENS, OHIO 45701

JOHN M. BRANNER
Registered Land Surveyor

TELEPHONE
(614) 592-5778

50'
CENTER-LINE DESCRIPTION OF EASEMENT FOR INGRESS AND EGRESS

Situated in Section 11, T.11, R.15, Waterloo Township, Athens County, Ohio and being more particularly described as follows:

Commencing at the North-east corner of Section 17; thence, South 01 Degrees 04 Minutes West, 1334.10 feet to an iron pin found; thence, South 88 Degrees 54 Minutes East, 579.66 feet to a point in State Route 691; thence, along said road, south 03 Degrees 20 Minutes 43 Seconds West, 230.09 feet to a point; thence, South 13 degrees 37 Minutes 03 Seconds West, 31.86 feet to the point of beginning for the easement herein described:

Thence, along an existing drive the following bearings and distances:

South 39 Degrees 28 Minutes 25 Seconds West, 104.22 feet
South 38 Degrees 07 Minutes 43 Seconds West, 56.72 feet
South 56 Degrees 07 Minutes 15 Seconds West, 66.68 feet
South 64 Degrees 56 Minutes 16 Seconds West, 81.15 feet
South 66 Degrees 24 Minutes 37 Seconds West, 67.93 feet
North 89 Degrees 10 Minutes 40 Seconds West, 65.95 feet
North 79 Degrees 40 Minutes 06 Seconds West, 53.09 feet
North 65 Degrees 27 Minutes 56 Seconds West, 54.58 feet
North 46 Degrees 04 Minutes 42 Seconds West, 49.28 feet
North 29 Degrees 41 Minutes 32 Seconds West, 40.03 feet

thence, leaving the existing drive and through an existing farm gate, North 70 Degrees 21 Minutes 50 Seconds East, 81.63 feet to the West-line of a 3.01 acre tract and there to terminate.

John M. Branner P.S. 6805

20A

LINE	BEARING	DISTANCE
L 1	N 03°21'50"E	101.16'
L 2	N 40°22'52"W	42.49'
L 3	N 06°54'51"W	98.50'
L 4	N 25°12'39"E	99.36'
L 5	N 68°54'22"E	89.72'
L 6	N 39°36'17"E	97.22'
L 7	N 33°07'32"E	43.28'
L 8	S 69°36'02"W	64.08'
L 9	S 80°15'03"W	64.23'
L 10	N 88°57'18"W	64.18'
L 11	N 33°07'32"E	27.23'
L 12	S 11°45'18"E	103.05'
L 13	S 56°04'52"W	73.92'
L 14	S 56°57'35"W	61.94'
L 15	S 39°28'25"W	104.22'
L 16	S 38°07'43"W	56.72'
L 17	S 56°07'15"W	66.68'
L 18	S 64°56'16"W	81.15'
L 19	S 66°24'37"W	67.93'
L 20	N 89°10'40"W	65.95'
L 21	N 79°40'06"W	53.09'
L 22	N 65°27'56"W	54.58'
L 23	N 46°04'42"W	49.28'
L 24	N 29°41'32"W	40.03'
L 25	N 70°21'50"E	81.63'
L 26	S 13 37 03 W	31.86
L 28	S 26 58 47 W	149.22
L 29	S 45 38 10 W	74.59

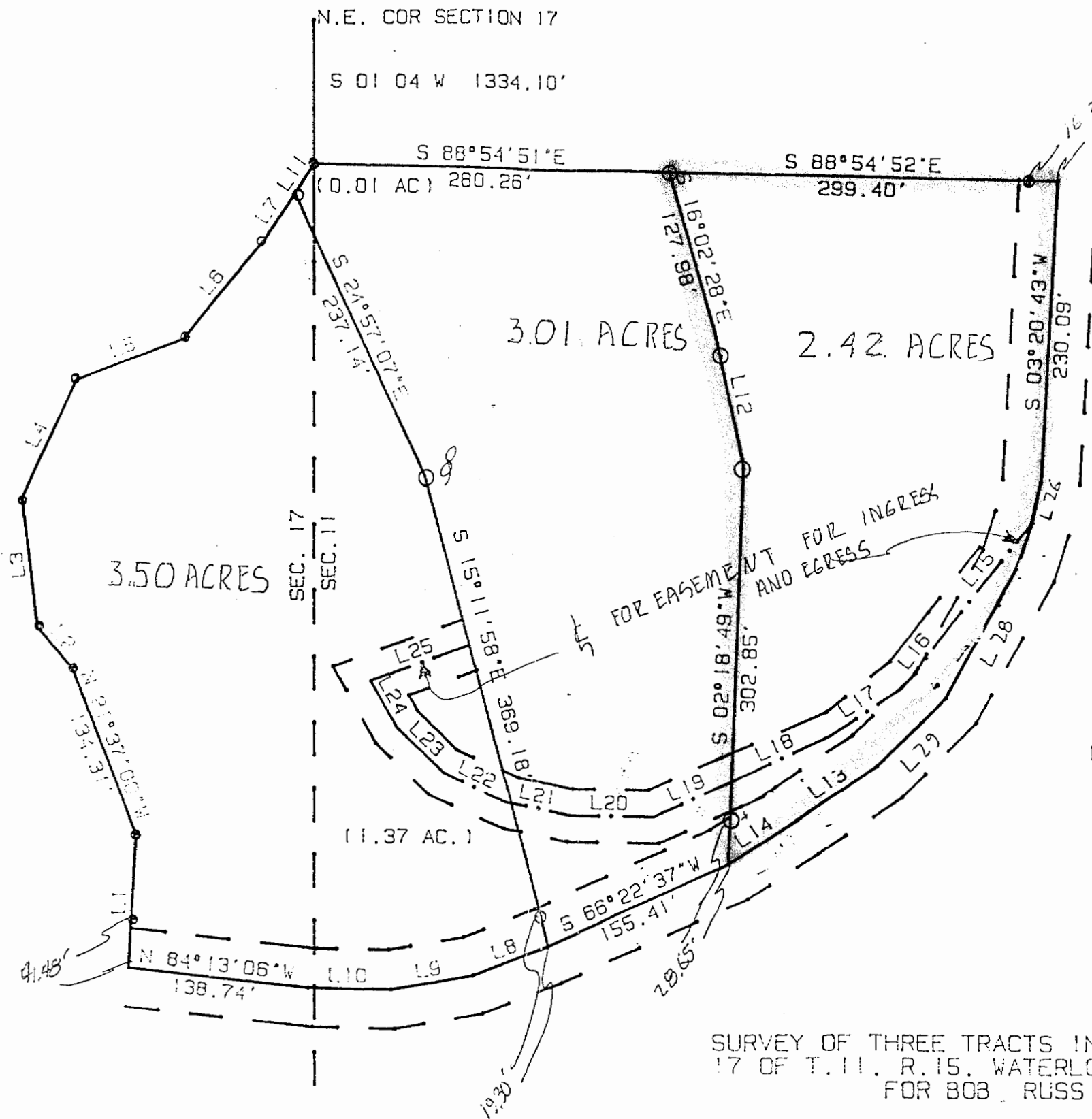

SURVEY OF THREE TRACTS IN SECTIONS 11 AND 17 OF T. 11, R. 15, WATERLOO TOWNSHIP, ATHENS CO., O. FOR BOB RUSS

SURVEYED MAY 1992

John M. Branner
JOHN M. BRANNER P.S. 6805
12500 N. PEACH RIDGE ROAD
ATHENS OHIO 592-5778

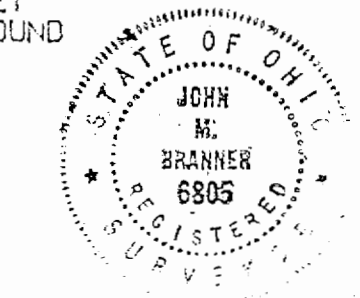

20