

Description Checked for
Mathematical Accuracy
Athens County

ENGINEER'S OFFICE

BY: David E. Shaw
DATE: 6/26/17

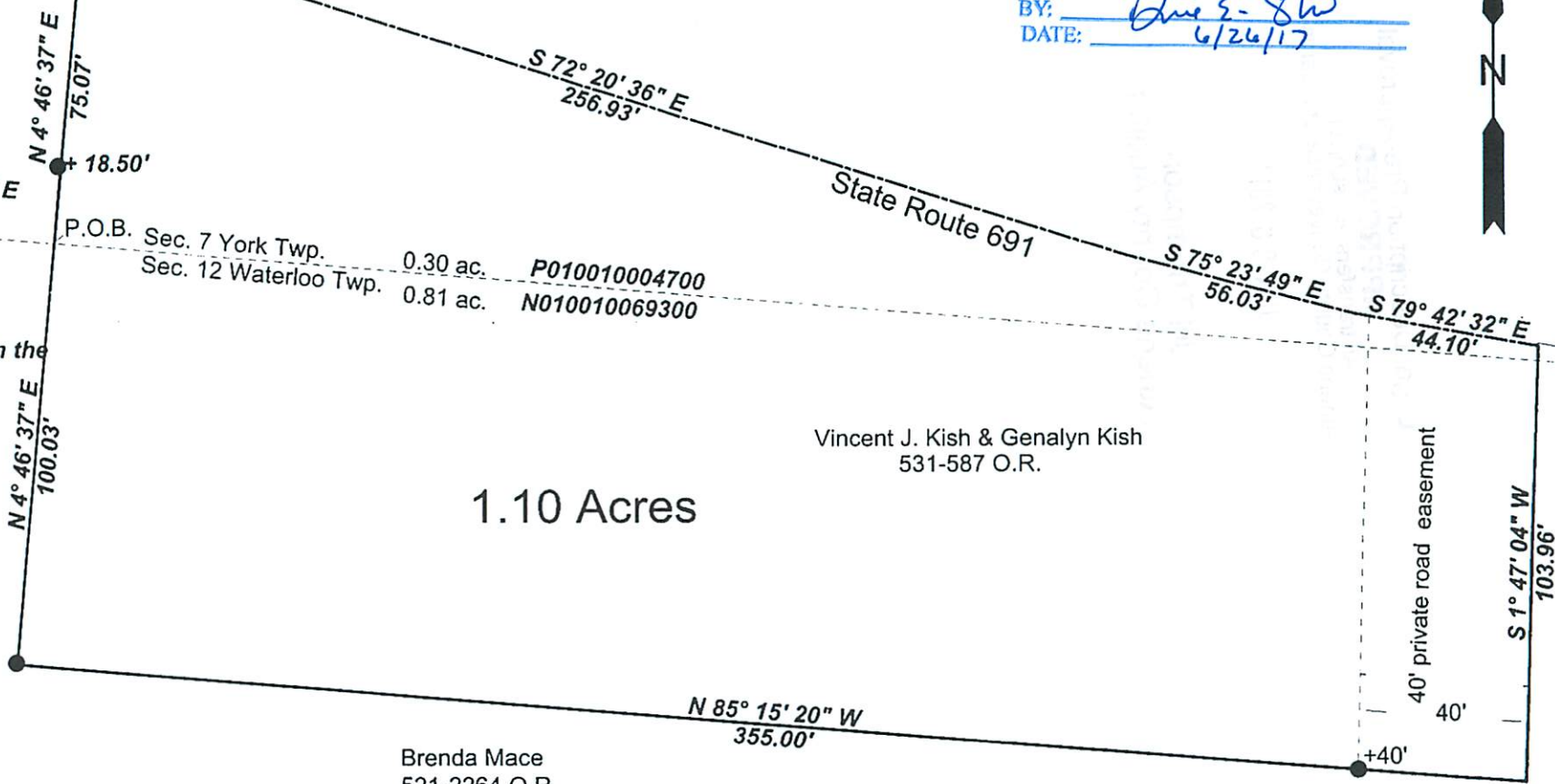

1.10 Acres

Vincent J. Kish & Genalyn Kish
531-587 O.R.

Brenda Mace
521-2264 O.R.

Brenda K. Mace
521-2274 O.R.

Survey of a 1.10 Acre Tract
Situated in Section 7 of , T.12, R.15, York Twp. &
Section 12, T.11, R.15 Waterloo Twp , Athens Co.O.

Surveyed June 2017

By: John M. Branner
John M. Branner P.S. 6805
P.O. box 274
The Plains, Ohio 45780



0' 40' 80' 120'



Scale 1 inch = 40 feet

○ = iron pin set 5/8"x30" rebar w/ plastic I.D. Cap

● = iron pin found

Bearings: N.A.D. 83 Grid North - Ohio South Zone

Ref. Docs.: Tax Plat, Deeds, Surveys: Dixon 3-9-72 Survey