

**HAROLD D. ("DALE") WHALEY**

REGISTERED SURVEYOR NO. 4986

ALBANY, OHIO 45710

Lots, Farms, Subdivisions and Construction Staking

0.907 Acre  
Anthony Barkle

Situated in Sec. 13, Town 11, Range 15, Waterloo Township, Athens County, Ohio, and being more particularly described as follows:

Beginning at an iron pin on the East line of a <sup>6.909</sup>~~6.75~~ acre tract described in Vol. 228, Page 510 of the Athens County Deed Records, said point being EAST 53.3 chains and NORTH 1066.5 feet from the Southwest corner of Sec. 13;

Thence WEST 105.00 feet to an iron pin;

Thence N. 17° 33' 49" W., 215.00 feet to an iron pin in the centerline of C. R. No. 81;

Thence along the centerline of C. R. No. 81, N. 44° 32' 20" E., 27.17 feet to an iron pin;

Thence N. 54° 06' 20" E., 186.17 feet to an iron pin at the Northeast corner of said <sup>6.909</sup>~~6.75~~ acre tract;

Thence along the East line of said tract SOUTH 333.50 feet to the point of beginning, containing 0.907 acre and being part of a <sup>6.909</sup>~~6.75~~ acre tract described in Vol. 228, Page 510 of the Athens County Deed Records.

Surveyed June 7, 1975 by HAROLD D. WHALEY  
Description checked for

Mathematical Accuracy

ATHENS COUNTY

ENGINEER'S OFFICE

BY: Brian D. McPherson

DATE: June 24, 1975

*NOTE! Section map shows 6.75 Acres, but should be 6.909 Acre.*

*Harold D. Whaley*  
Reg. Surveyor No. 4986

WATERLOO

SEC. #13

7

Description checked for  
 Mathematical Accuracy  
 ATHENS COUNTY  
 ENGINEER'S OFFICE

BY: Brian D. McPherson

DATE: June 24, 1975

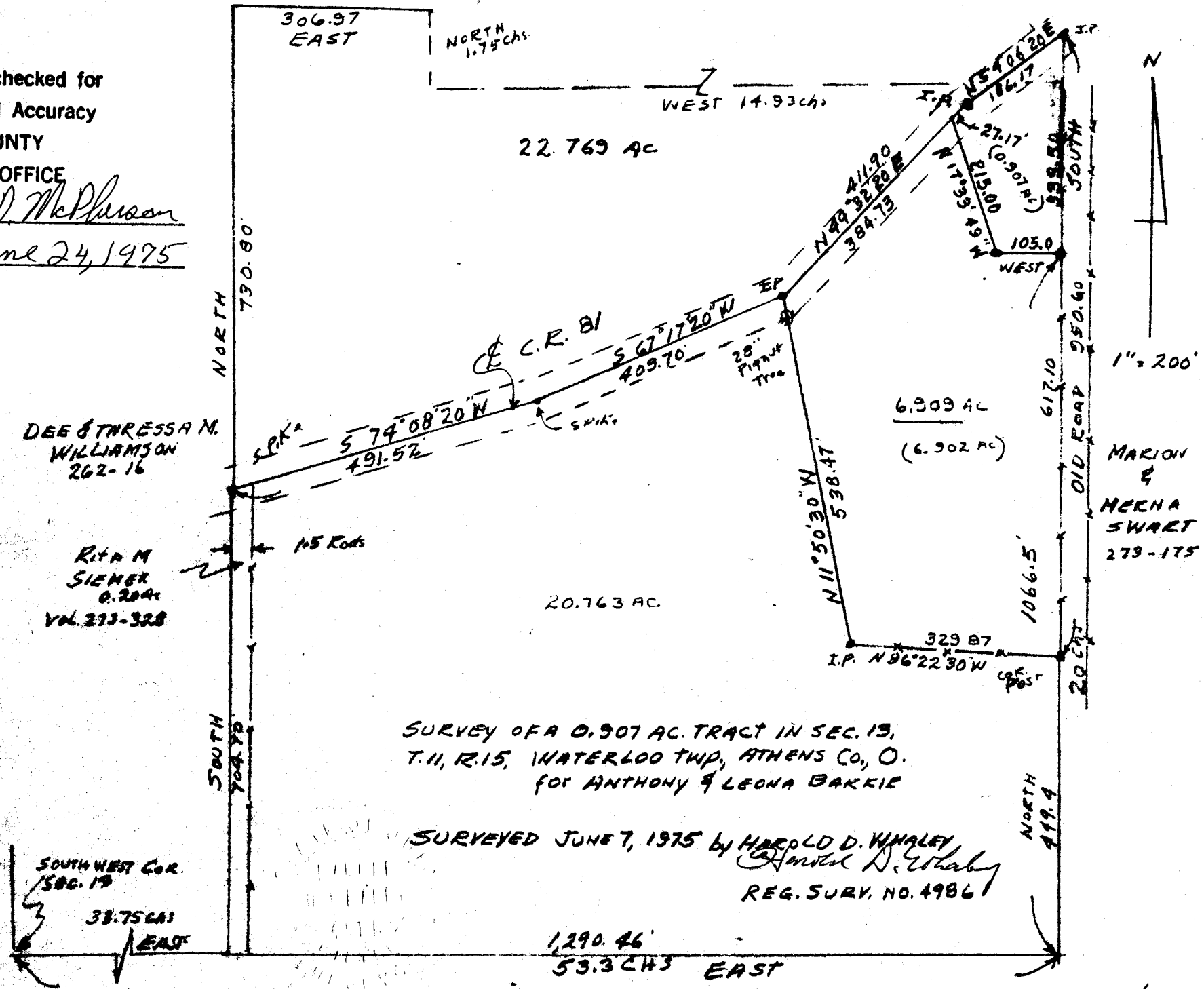

SURVEY OF A 0.907 AC. TRACT IN SEC. 15,  
 T. 11, R. 15, WATERLOO TWP, ATHENS CO., O.  
 FOR ANTHONY & LEONA BARKIE

SURVEYED JUNE 7, 1975 BY HAROLD D. WHALEY,  
*Harold D. Whaley*  
 REG. SURV. NO. 4986

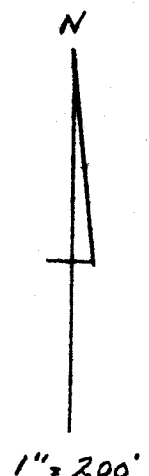

6