



SOUTHEASTERN LAND SURVEYS

THOMAS C. TRANTINA
REGISTERED PROFESSIONAL LAND SURVEYOR

RM.301 SCCA BLDG., 2380 OLD RT.33
SHADE, OHIO 45776 740/393-8701

Note 1) Unless otherwise noted, all set iron pins are 5/8-inch diameter rebar and 30 inches in length and capped with a yellow plastic identification marker inscribed " TOM TRANTINA RLS-8320."

Note 2) All calls for adjoiningers cited above and deeds shown in parenthesis are given to fulfill Athens County Auditor and Engineer's requirements and do not imply an acceptance of the content of said deeds nor the seniority of the same.

The above description was prepared under the supervision of Thomas Trantina, Registered Professional Land Surveyor No. 8320 and based on a survey performed by Southeastern Land Surveys dated January 22, 2008.

Subject to all deeds and right of ways, reservations, restrictive and protective covenants, utility easements and oil, gas and mineral leases of record in the chain of title in Athens County.



SOUTHEASTERN LAND SURVEYS

THOMAS C. TRANTINA
REGISTERED PROFESSIONAL LAND SURVEYOR

RM.301 SCCA BLDG., 2380 OLD RT.33
SHADE, OHIO 45776 740/696-1230

THIS SURVEY PLAT IS VALID ONLY IF IT BEARS MY EMBOSSED SEAL & SIGNATURE AND CONTAINS NO ALTERATIONS MADE BY OTHERS.

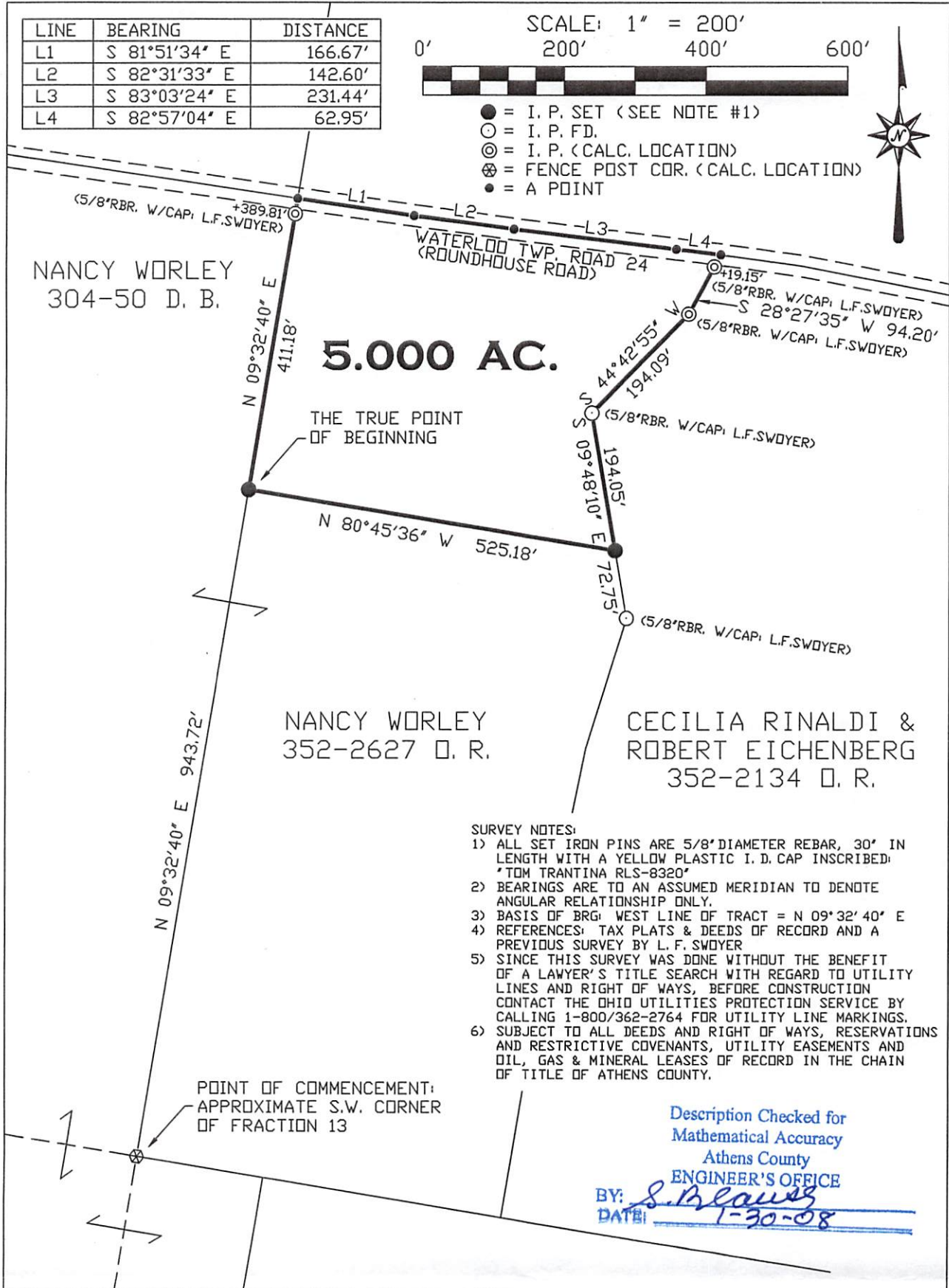

Plat of SURVEY OF A 5.000 ACRE TRACT

Scale: 1" = 200'

Surveyed for: NANCY WORLEY Date: 01/22/08

Subdivision FRACTION 13

Township WATERLOO Section 14 Town 11 Range 15

Corporation --- County ATHENS Ohio

Thomas C. Trantina Job No. 01010108

Thomas C. Trantina Reg. P.L.S. No. 8320