



SOUTHEASTERN LAND SURVEYS

LEONARD F. SWOYER
REGISTERED PROFESSIONAL LAND SURVEYOR

3428 Pleasant Hill Road
Athens, Ohio 45701
614/593-8701

Situated in Fraction 36, Section 15, Town 11, Range 15, Waterloo Township, Athens County, Ohio and described as follows:

Commencing at the southwest corner of said Fraction 36, Section 21; thence on an assumed bearing of North 1,228.98 feet to a point (deed); thence East 1,775.36 feet (deed) to a found miners spike in the center of Athens County Road 6; thence along the center of said Athens County Road 6 South 27°12'53" East 147.54 feet to a point; thence leaving the said Athens County Road 6 and along the west property line of a 1.03 acre tract described in Volume 372 Page 1019 of the Athens County Deed Records North 05°07'21" East 176.69 feet to a set iron pin at the northwest corner of said 1.03 acre tract, ^{THE TRUE POINT OF BEGINNING;} thence along the east property line of a 1.1 acre tract described in Volume 7 Page 14 of the Athens County Official Deed Records and the east property line of a 24.83 acre tract described in Volume 341 Page 367 of the Athens County Deed Records North 05°07'21" East (passing a set iron pin at 531.53 feet) for a total distance of 556.53 feet to a found monument box in the center of State Route 56; thence along the center of said State Route 56 South 69°48'26" East 239.95 feet; thence South 71°31'12" East 150.45 feet; thence South 71°23'49" East 401.68 feet to a point; thence leaving the said State Route 56 South 68°10'39" West (passing a set iron pin at 34.00 feet) for a total distance of 684.83 feet to a set iron pin; thence South 75°48'51" West 167.62 feet to the point of beginning containing 5.0439 acres and being a part of a 130.97 acre tract described in Volume 331 Page 337 of the Athens County Deed Records.

Note: Unless otherwise noted all set iron pins are 5/8 inch diameter rebar 30 inches in length and capped with a plastic identification marker inscribed L.F. Swoyer R.L.S. 6765.

The above description was written by Leonard F. Swoyer Registered Professional Land Surveyor Number 6765 and based on a survey prepared by Southeastern Land Surveys dated September 14, 1989.

Description checked for
Mathematical Accuracy
ATHENS COUNTY
ENGINEER'S OFFICE
BY: Chris Cotton
DATE: 9-28-89

Subject to all easements and right of ways of record.

PROPERTY

CONSTRUCTION

44

SUBDIVISIONS

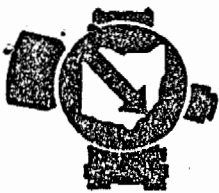

SOUTHEASTERN LAND SURVEYS

LEONARD F. SWOYER
REGISTERED PROFESSIONAL LAND SURVEYOR

3428 Pleasant Hill Road
Athens, Ohio 45701
614/593-8701

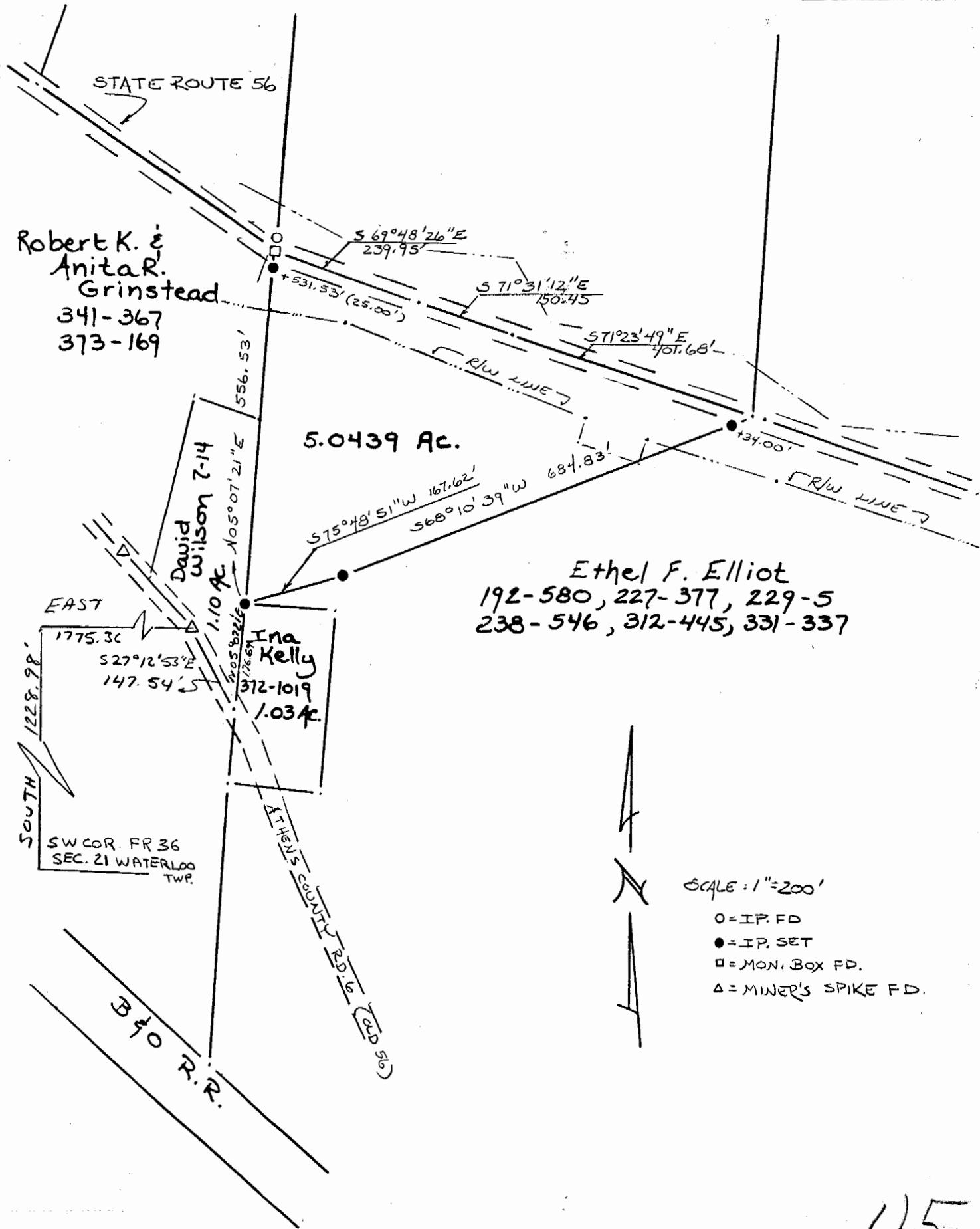

Plat of a 5.0439 Acre Tract Scale 1" = 200'

Surveyed for Paul (Pete) Russel Date 9/14/89

Subdivision Fr. 36

Township Waterloo Section 15 Town 11 Range 15

Corporation --- County Athens State Oh.

Leonard F. Swoyer

Leonard F. Swoyer II Reg. Prof. Land Surveyor No. 6765