

# PLAT OF 5.74 ACRE PARCEL SURVEYED FOR FELTS

WATERLOO TOWNSHIP, ATHENS COUNTY, OHIO, FRACTION 19 IN SECTION 20, T11N, R15W  
 REFERENCE DEED: OFFICIAL RECORDS VOLUME 359, PAGE 2577

(5.74 ACRES BY SURVEY)  
 (3.97 ACRES BY DEED)

BEARINGS ARE ASSUMED AND ARE FOR ANGLE MEASUREMENT ONLY.  
 THIS PLAT SHOWS NO LEGAL EASEMENTS OR RIGHTS OF WAY.

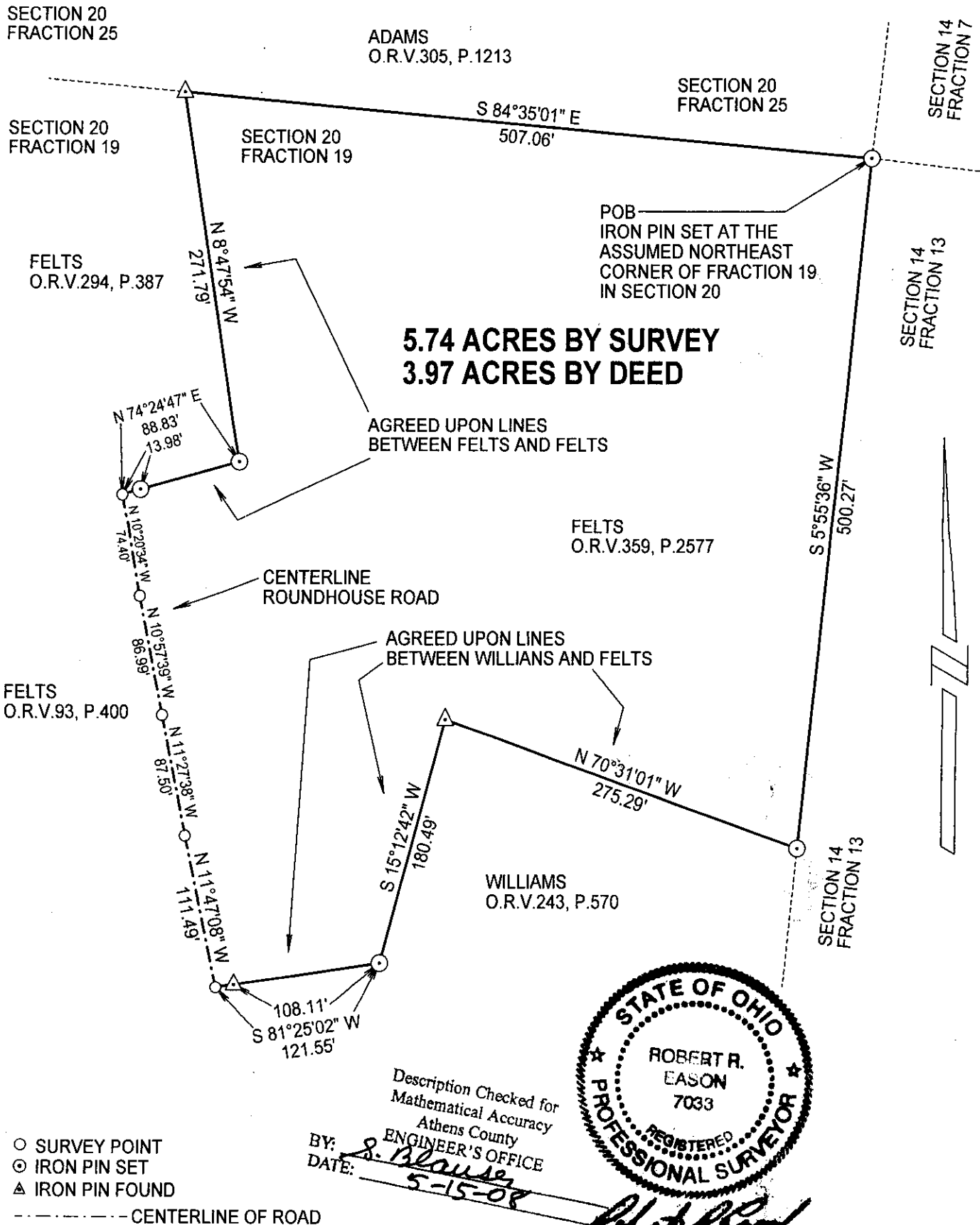

- SURVEY POINT
- ⊙ IRON PIN SET
- △ IRON PIN FOUND
- CENTERLINE OF ROAD

Description Checked for  
 Mathematical Accuracy  
 Athens County  
 ENGINEER'S OFFICE  
 BY: *R. Blawie*  
 DATE: *5-15-08*



*Robert R. Eason*  
 5/14/08

**E & E BORDERLINE SURVEYING**  
 104 MULBERRY AVE.  
 POMEROY, OHIO 45769  
 (740) 992-7077  
 FAX (740) 992-2708

