



SCALE 1"=100'

RUSSEL H. LENIGAR et ux
201-613
81.54 AC.

JAMES F & MARY K.
KELLEY
288-285
20.24 AC.

WILLIAM K. & MARY
ZIMMERMAN
306-115
40.0 AC.

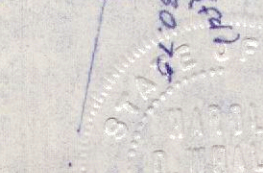
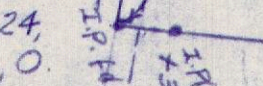
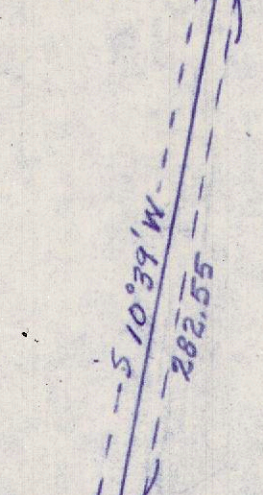
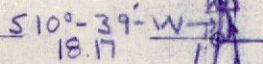
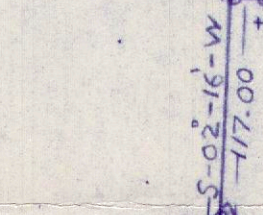
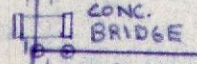
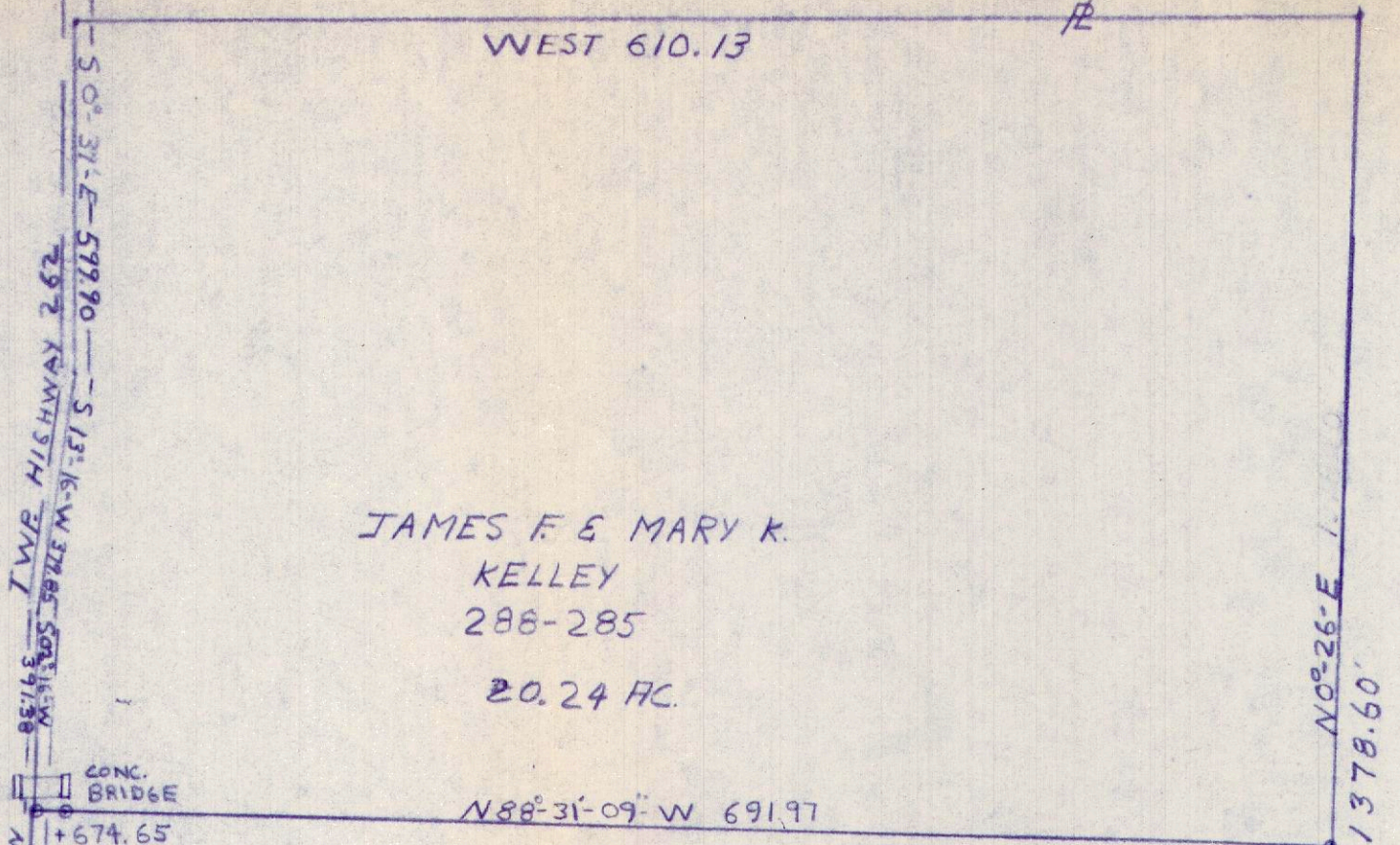

2.0078 AC.

SEC. 21 EAST 698.84

JAMES F & MARY K.
KELLEY
288-285
6.51 AC.
8.5178 ACRES

WEST 158.70
SOUTH LINE SEC. 24
NORTH LINE SEC. 23 16.67 ch
TO NE COR.
SEC. 23

Description checked for
Mathematical Accuracy
ATHENS COUNTY
ENGINEER'S OFFICE
BY: *[Signature]*
DATE: 2-28-75

SURVEY OF 8.5158 ACRES IN SEC. 23 & 24,
T.11, R.15, WATERLOO TWP., ATHENS Co., O.
for JAMES F. KELLY

SURVEYED JAN. 27, 1975
by HAROLD D. WHALEY
Harold D. Whaley
REG. SURV. NO. 4986

