

XRF
 Sec. 24
 22-50-1
 21-1

NN Corner
 NE Quarter
 Sec. 24
 RR Tie
 Fence Corner

York
Waterloo

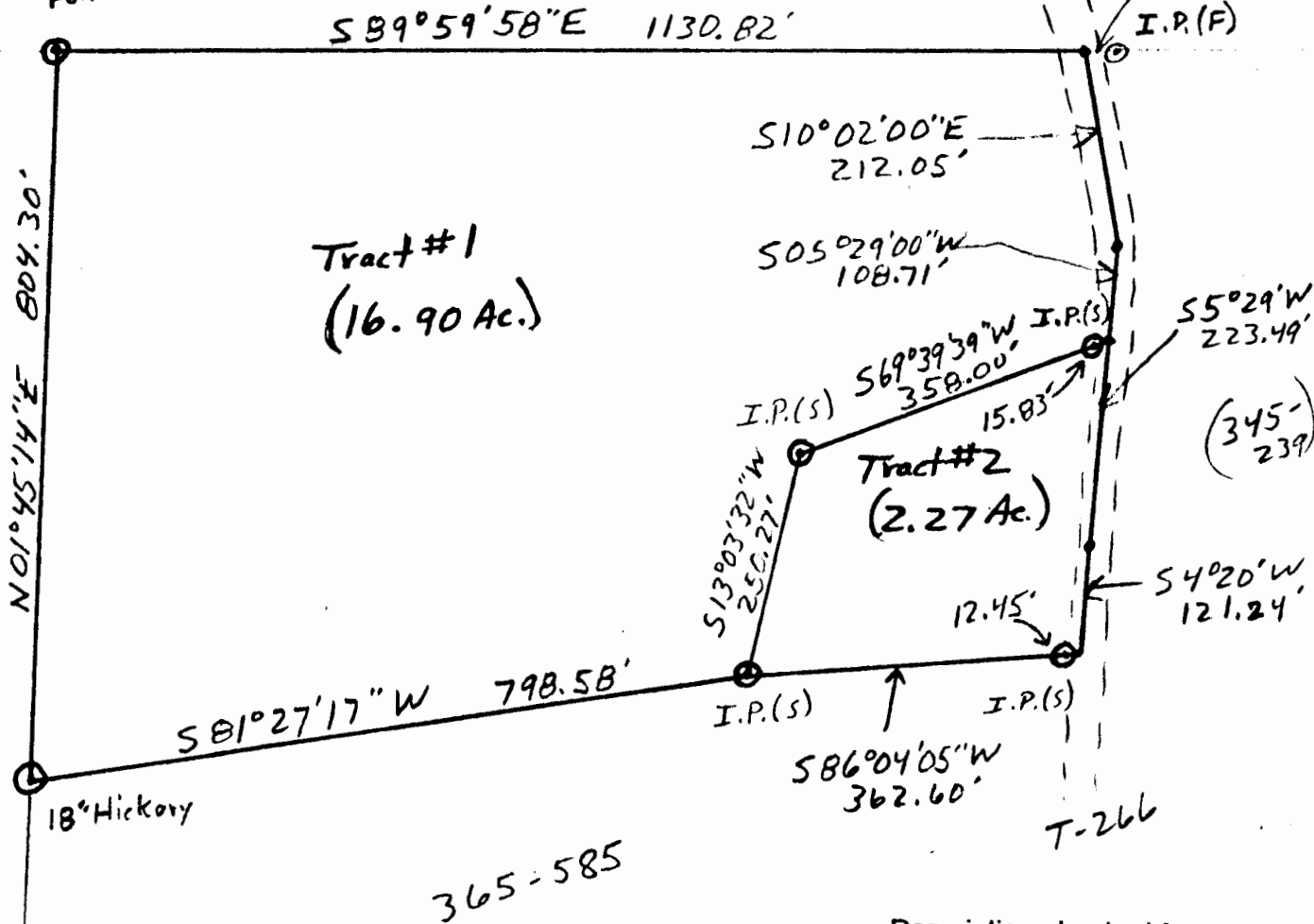

Description checked for
 Mathematical Accuracy
 ATHENS COUNTY
 ENGINEER'S OFFICE
 BY: *Charles McKinney*
 DATE: 12-14-82

Plat of Survey

Prepared For: Mr. William Fisk
 By: Archie W. Stanley Jr.
 Professional Surveyor
 Registration 5-6345

State: Ohio
 County: Athens
 TWP: Waterloo
 Range: 15
 Town: 11
 Section: 24

Date: 12-13-82
 Scale: 1" = 200'

27
 WPT #24
 Archie W. Stanley Jr.

Legal Description

Tract #2

Being in Section 24, Range 15, Town 11, Waterloo Township, Athens County, Ohio, and more particularly described as follows:

Commencing at the Northwest corner of the Northeast Quarter of Section 24; Thence $S89^{\circ}59'58''E$, 1130.82 feet to the center of T-266, thence $S10^{\circ}02'00''E$, 212.05 feet along T-266, thence $S05^{\circ}29'00''W$, 108.71 feet along T-266 to the real point of beginning for the tract to be described;

Thence $S05^{\circ}29'00''W$, 223.49 feet along T-266, thence $S04^{\circ}20'00''W$, 121.24 feet along T-266, thence $S86^{\circ}04'05''W$, 362.60 feet to an iron pin (passing an iron pin at 12.45 feet),

thence $N13^{\circ}03'32''E$, 250.27 feet to an iron pin, thence $N69^{\circ}39'39''E$, 358.00 feet (passing an iron pin at 342.17 feet) to the real point of beginning and containing 2.27 Acres

Subject to all legal highways and easements.

Grantor claims title to land from which the above described tract is to be taken, by Deed 345-239 (28.5 Acre Tract III).

Description checked for
Mathematical Accuracy
ATHENS COUNTY
ENGINEER'S OFFICE

BY: Charles McKinney
DATE: 12-14-92

28

Legal Description

Tract #1

Being in Section 24, Range 15, Town 11, Waterloo Township, Athens County, Ohio, and more particularly described as follows:

Beginning at the Northwest corner of the Northeast Quarter of Section 24;

Thence $S 89^{\circ} 59' 58'' E$, 1130.82 feet to the center of T-266,
thence $S 10^{\circ} 02' 00'' E$, 212.05 feet along T-266,
thence $S 05^{\circ} 29' 00'' W$, 108.71 feet along T-266,
thence $S 69^{\circ} 39' 39'' W$, 358.00 feet to an Iron Pin (passing iron
pin at 15.83 feet),

thence $S 13^{\circ} 03' 32'' W$, 250.27 feet to an Iron Pin.
thence $S 81^{\circ} 27' 17'' W$, 798.58 feet to an 18" Hickory,
thence $N 01^{\circ} 45' 14'' E$, 804.30 feet to the point of beginning
and containing 16.90 Acres.

subject to all legal highways and easements of record.

grantor claims title to land from which the above tract is to be taken, by Deed 345-239 (28.5 Acre Tract III).

Description checked for
Mathematical Accuracy
ATHENS COUNTY
ENGINEER'S OFFICE

BY:

DATE

Charles McKinney
12-14-82

29