



SOUTHEASTERN LAND SURVEYS

LEONARD F. SWOYER
REGISTERED PROFESSIONAL LAND SURVEYOR

3428 Pleasant Hill Road
Athens, Ohio 45701
740/593-8701

CONTINUOUS AND CONTIGUOUS TRANSFER BETWEEN ADJOINING OWNERS

Situated in the northwest quarter of Section 4, Town 11, Range 15, Waterloo Township, Athens County, Ohio and described as follows:

Commencing at the northeast corner of the southwest quarter of said Section 4; thence North 80 degrees 02 minutes 43 seconds West, a distance of 1184.69 feet to a point in the center of Waterloo Township Road 258, the southeast corner of a 5.017 acre tract described in Volume 268 Page 1164 of the Athens County Official Records THE TRUE POINT OF BEGINNING; thence along the center of said Waterloo Township 258 South 6 degrees 45 minutes 56 seconds East, a distance of 116.98 feet to a point, the northeast corner of a 5.05 acre tract described in Volume 218 Page 516 of the Athens County Official Deed Records; thence leaving the said Waterloo Township Road 258 and along the north property line of said 5.05 acre tract North 65 degrees 12 minutes 51 seconds West (passing a found iron pin at 25.91 feet) for a total distance of 471.54 feet to a found iron pin at the northwest corner of said 5.05 acre tract; thence North 6 degrees 57 minutes 48 seconds West, a distance of 50.46 feet to a set iron pin (previous survey) on the southwest corner of aforesaid 5.017 acre tract; thence along the south line of said 5.017 acre tract South 72 degrees 37 minutes 07 seconds East (passing a set iron pin, previous survey, at 442.24 feet) for a total distance of 440.55 feet to the point of beginning and containing 0.7720 acre, and being a part of a tract described in Volume 187 Page 572 of the Athens County Official Deed Records. The above described 0.7720 acre tract is to be continuous and contiguous with a 5.05 acre tract described in Volume 218 Page 516 of the Athens County Official Records.

Note: Unless otherwise noted all set iron pins are 5/8 inch diameter rebar, 30 inches in length and capped with a plastic identification marker inscribed L.F. Swoyer P.L.S. 6765.

DESCRIPTION: CONTIGUOUS
Mathematical
ATHENS COUNTY, OHIO
ENGINEER: S. P. Swoyer
DATE: 8-26-01

PROPERTY

CONSTRUCTION

SUBDIVISIONS

The above description was prepared under the supervision of Leonard F. Swoyer Registered Professional Land Surveyor Number 6765 and based on a field survey performed by Southeastern Land Surveys dated April 27, 1998.

Subject to all easements and right of way of records.



SOUTHEASTERN LAND SURVEYS

LEONARD F. SWOYER
REGISTERED PROFESSIONAL LAND SURVEYOR

3428 PLEASANT HILL ROAD
ATHENS, OHIO 45701
740/593-8701



SCALE: 1" = 200'

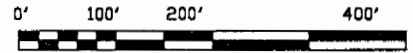

LINE	BEARING	DISTANCE
L 1	S 06°45'56"E	116.98'
L 2	N 06°57'48"W	50.46'

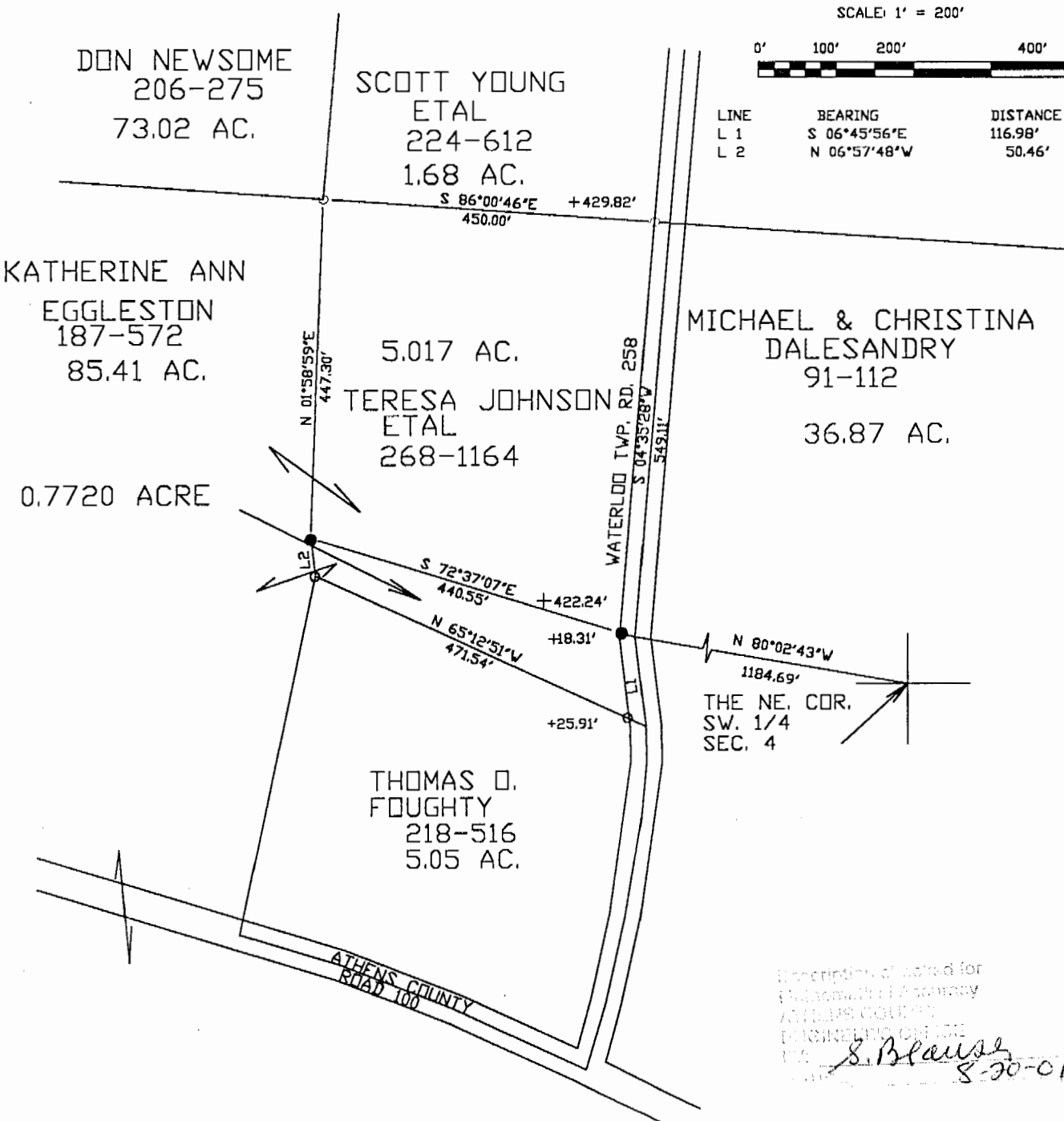

Description of land for
 Plaintiff's Attorney
 WILLIAM G. GIBBS
 CINCINNATI, OHIO
 vs.
 S. Blause
 8-20-01

- = IRON PIN FOUND
- = IRON PIN SET (PREVIOUS SURVEY)

Plat of 0.772 ACRE **Scale: 1" = 200'**
 Surveyed for: **THOMAS FOUGHTY** **Date: 06/02/98**
 Subdivision **NORTHWEST QUARTER** **REV: 08/17/01**
 Township **WATERLOO** **Section 4** **Town 11 Range 15**
 Corporation _____ **County ATHENS** **Ohio**

Leonard F. Swoyer Jr. Reg. Professional Land Surveyor No. 6765

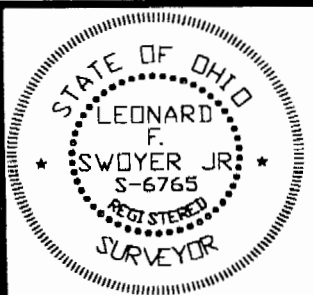

DATE 4