

ROGER LEE SIX

The tract herein described is situated in Section 5, Waterloo Township, T11 R15 Athens County, commencing at the north east corner of Section 5, thence south along the east section line (also the center line of County Road 9) 2804.05 feet to a railroad spike, thence  $S6^{\circ}12'18''W$  45.91 feet to an iron pin and the point of beginning of said tract, thence  $N85^{\circ}7'42''W$  200 feet to a point, thence  $N6^{\circ}12'20''E$  47.42 feet to an iron pin, thence  $N84^{\circ}41'42''W$  166.27 feet to an iron pin, thence  $S6^{\circ}12'20''W$  158.43 feet to a point, thence  $S85^{\circ}7'42''E$  366.30 feet (passing an iron pin at 166.30 feet) to a railroad spike on the east section line and in said County Road 9, thence  $N6^{\circ}12'18''E$  along said County Road 9 110 feet to the point of beginning, containing 1.106 acres.

Description by Phil Ong Reg. Survr. 2142

*Phil H. Ong*

Description checked for  
Mathematical Accuracy  
ATHENS COUNTY  
ENGINEER'S OFFICE

BY:

*Brian D. McKeon*

DATE:

*June 22, 1976*

Waterloo Twp Sec 5

33

STATE OF OHIO

ATHENS COUNTY

WATERLOO TOWNSHIP SECTION 5 THREE

PROPERTY OF ROGER LEE SIX



NORTHEAST CORNER SECTION 5

EAST SECTION LINE

POINT OF BEGINNING SPIKE ON SECTION LINE

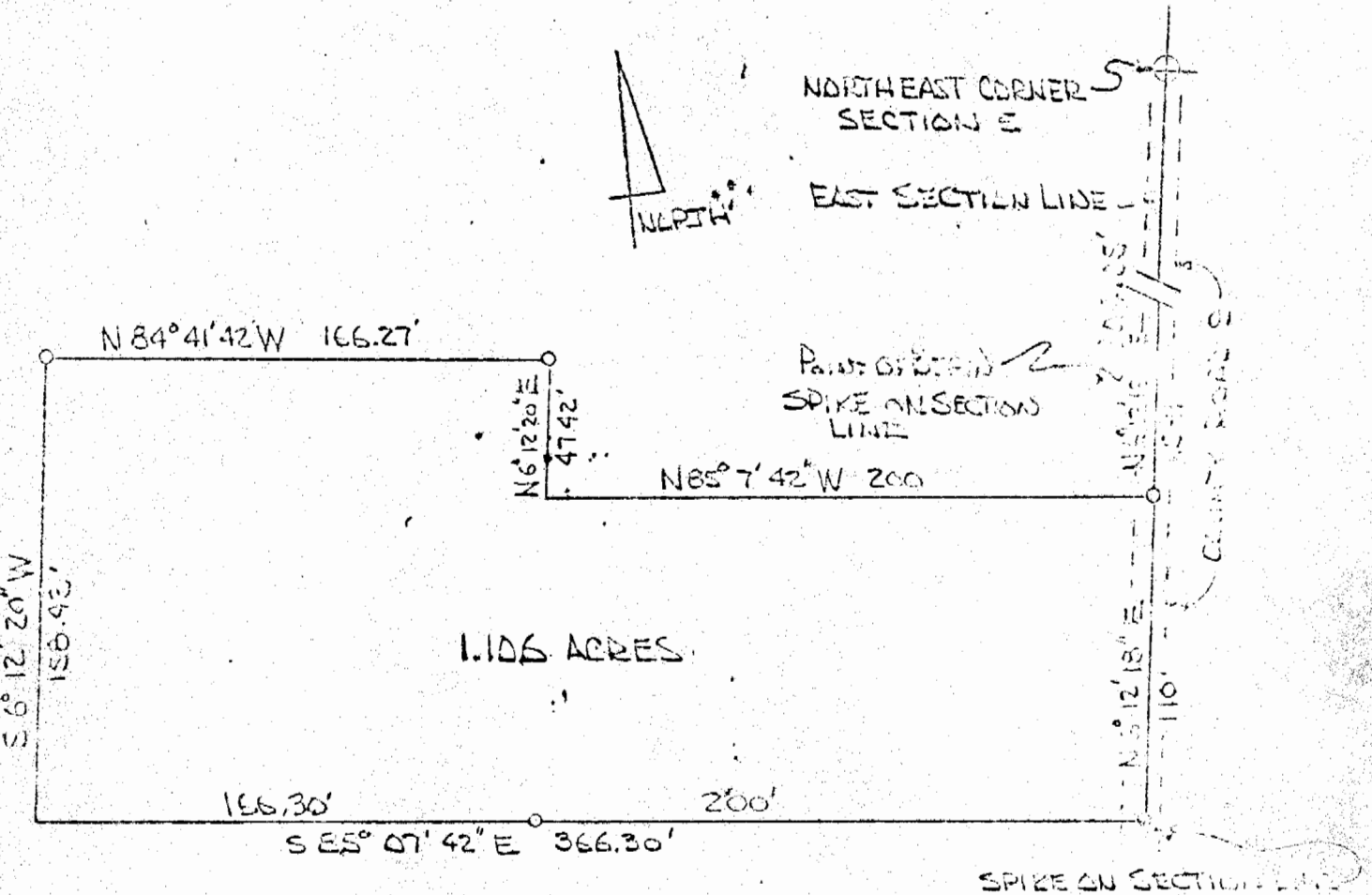

1.106 ACRES

- IRON PIN
- RR SPIKE

Phil H. Day  
 PAUL ONE REG 2162  
 JUNE 2, 1972

34