

JAMES MACE SURVEY

Situated in the Southwest quarter of Section 9,  
Fraction 2, Town 11, Range 15, Waterloo Township, Athens  
County, Ohio, and being more particularly described as  
follows:

Commencing at a stone on the northwest corner  
of the northeast quarter of the northwest quarter  
of Section 8; thence along the south line of  
Section 9, S 84° 55' 05" E, 622.49 feet to an  
iron pin, passing an iron pin at 565.80 feet,  
said previous pin being the real point of  
beginning for the tract herein described; thence  
along said section line S 84° 55' 05" E, 143.35  
feet to an iron pin; thence leaving said section  
line N 19° 57' 57" E, 207.58 feet to a railroad  
spike in the center of Township Road 27; thence  
along the center of said road N 37° 47' 05" W,  
165.27 feet to a railroad spike; thence leaving said road,  
S 19° 45' 12" W, 332.59 feet to the place of  
beginning and containing 0.862 acres.

Subject to all legal highways and easements on record.

Description prepared July, 1979, by Brian D. McPherson,  
from a survey by Rex E. Maiden, Reg. Surveyor, # 006296.

Description checked for  
Mathematical Accuracy  
ATHENS COUNTY  
ENGINEER'S OFFICE

By Thel Stille

Date July 20, 1979

See Key  
Waterloo  
WAT#9  
79

BRUCE MACE SURVEY

Situated in the Southwest quarter of Section 9,  
Fraction 2, Town 11, Range 15, Waterloo Township, Athens  
County, Ohio, and being more particularly described as  
follows:

Commencing at a stone on the northwest corner  
of the northeast quarter of the northwest quarter  
of Section 8; thence along the south line of  
Section 9, S 84° 55' 05" E, 765.84 feet to an  
iron pin, passing iron pins at 565.80 feet  
and 622.49 feet, said pin being the real point  
of beginning for the tract herein described;  
thence along said section line S 84° 55' 05" E,  
271.78 feet to a railroad spike in the center of  
Township Road 27; thence along the center of  
said road N 45° 03' 05" W, 186.87 feet to a point;  
thence N 37° 47' 05" W, 110.29 feet to a railroad  
spike; thence leaving said road S 19° 57' 57" W,  
207.58 feet to the place of beginning and  
containing 0.596 acres.

Subject to all legal highways and easements on record.

Description prepared July, 1979, by Brian D. McPherson,  
from a survey by Rex E. Maiden, Reg. Surveyor, # 006296.

Description checked for  
Mathematical Accuracy  
ATHENS COUNTY  
ENGINEER'S OFFICE

BY

DATE

*Fred Shields*  
*July 20 - 1979*

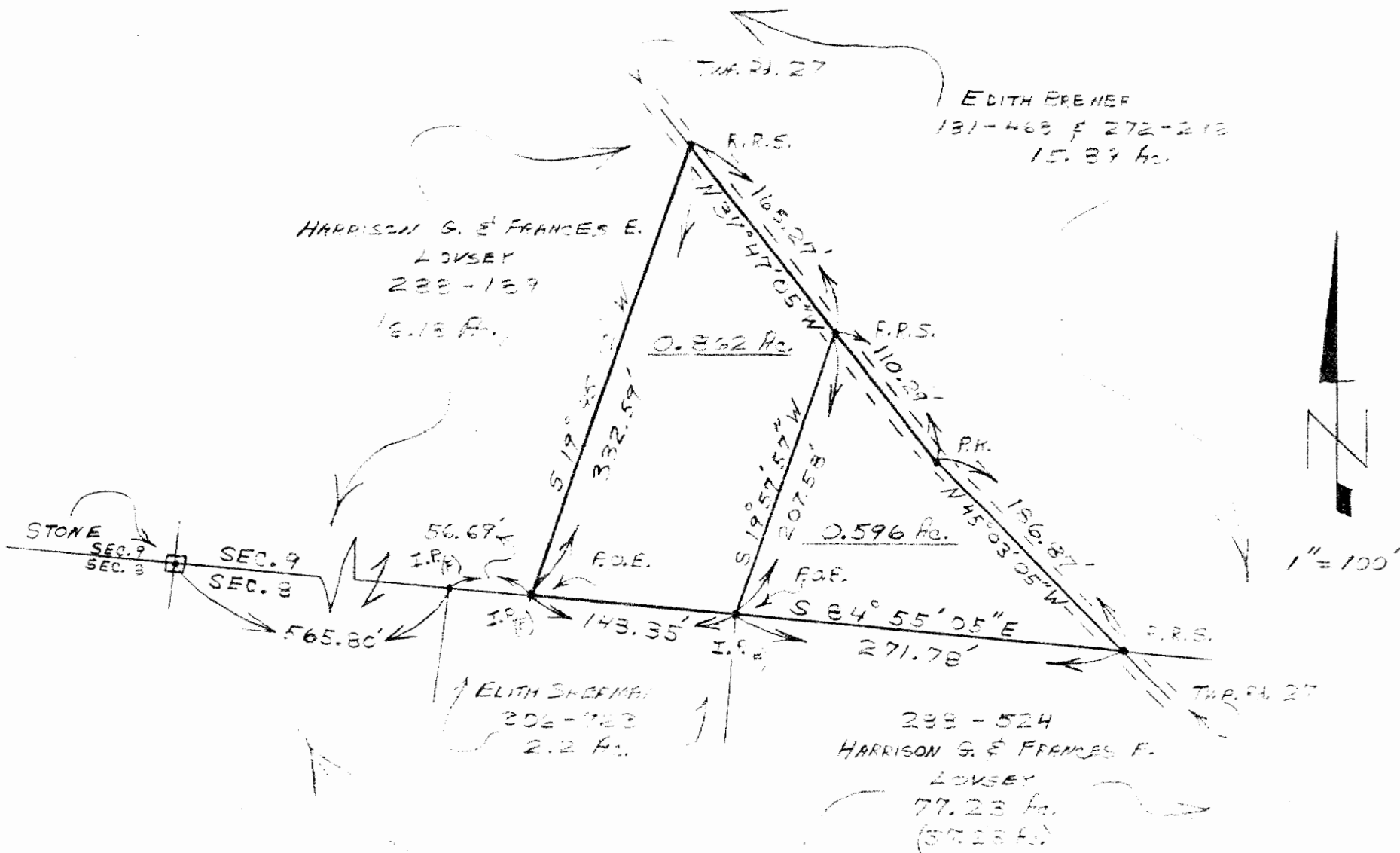

- JULY 1979 -

TOWN-11, RANGE-15, FRD. 2  
 SECTION 9, WATER CO TWP.  
 ATHENS COUNTY, OHIO

SURVEY BY:  
 KEY E. MAHER, P.S.  
 #6296  
 PREPARED BY:  
 BRIAN D. McPHERSON

SURVEY OF A 0.862 AC.  
 TRACT & A 0.596 AC. TRACT  
 ON A 1.458 AC. TRACT  
 OWNED BY:  
 JAMES & MARY LOU MAHER