

**HAROLD D. ("DALE") WHALEY**

REGISTERED SURVEYOR NO. 4986

ALBANY, OHIO

**Lots, Farms, Subdivisions and Construction Staking**

Fay McVey  
1.683 Acres

Situated in Sec. 13, T. 11, R. 15, Waterloo Township, Athens County,  
Ohio and being more particularly described as follows:

Commencing at the S. E. corner of Sec. 13; Thence North 27.71 chains  
to an iron pin;

Thence N.  $82^{\circ}$  44' 10" W., 389.83 feet to an iron pin and the true  
point of beginning for the following described tract:

Thence N.  $82^{\circ}$  44' 10" W., 447.17 feet to an iron pin in the center-  
line of C. R. No. 81;

Thence along the centerline of said road, N.  $52^{\circ}$  14' 30" E., 206.05  
feet to a point;

Thence N.  $55^{\circ}$  28' E., 230.27 feet to an iron pin;

Thence leaving the centerline of C. R. 81, S.  $33^{\circ}$  57' E., 101.79  
feet to a point;

Thence S.  $8^{\circ}$  30' E., 231.35 feet to the point of beginning, contain-  
ing 1.683 acres.

Surveyed June 26, 1972 by HAROLD D. WHALEY

*Harold D. Whaley*  
Reg. Surveyor No. 4986

Sec 13  
Waterloo  
310-925

Sec. 13

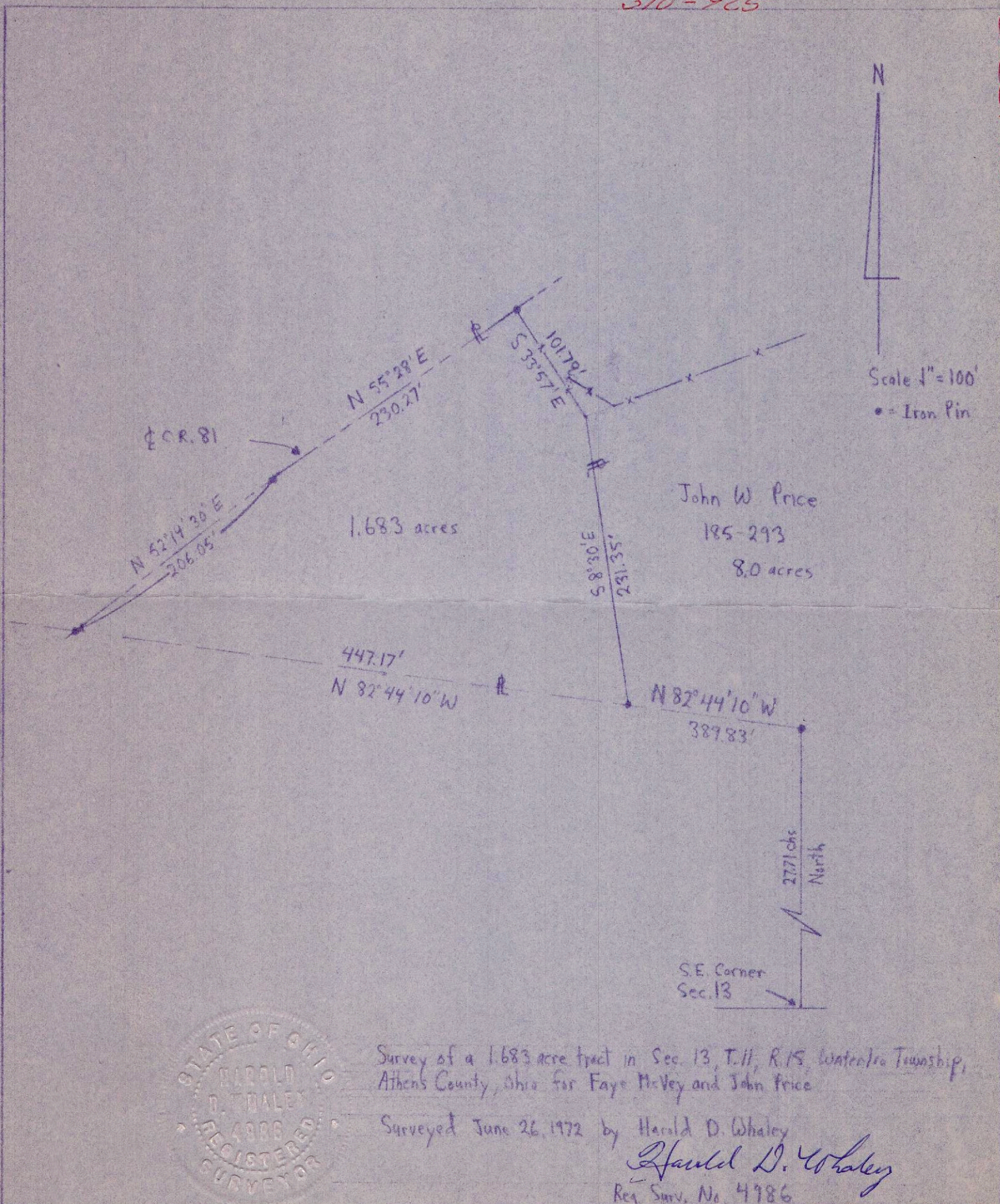

Survey of a 1.683 acre tract in Sec. 13, T. 11, R. 15, Waterloo Township,  
Athens County, Ohio for Faye McVey and John Price

Surveyed June 26, 1972 by Harold D. Whaley

Harold D. Whaley  
Reg. Surv. No. 4986

