

# HIGHLAND SURVEYING

REGISTERED PROFESSIONAL LAND SURVEYOR

L-1 = N 83° 50' 24" W, 358.73'  
L-2 = N 9° 26' 30" W, 230.18'  
L-3 = N 61° 34' 00" W, 130.13'

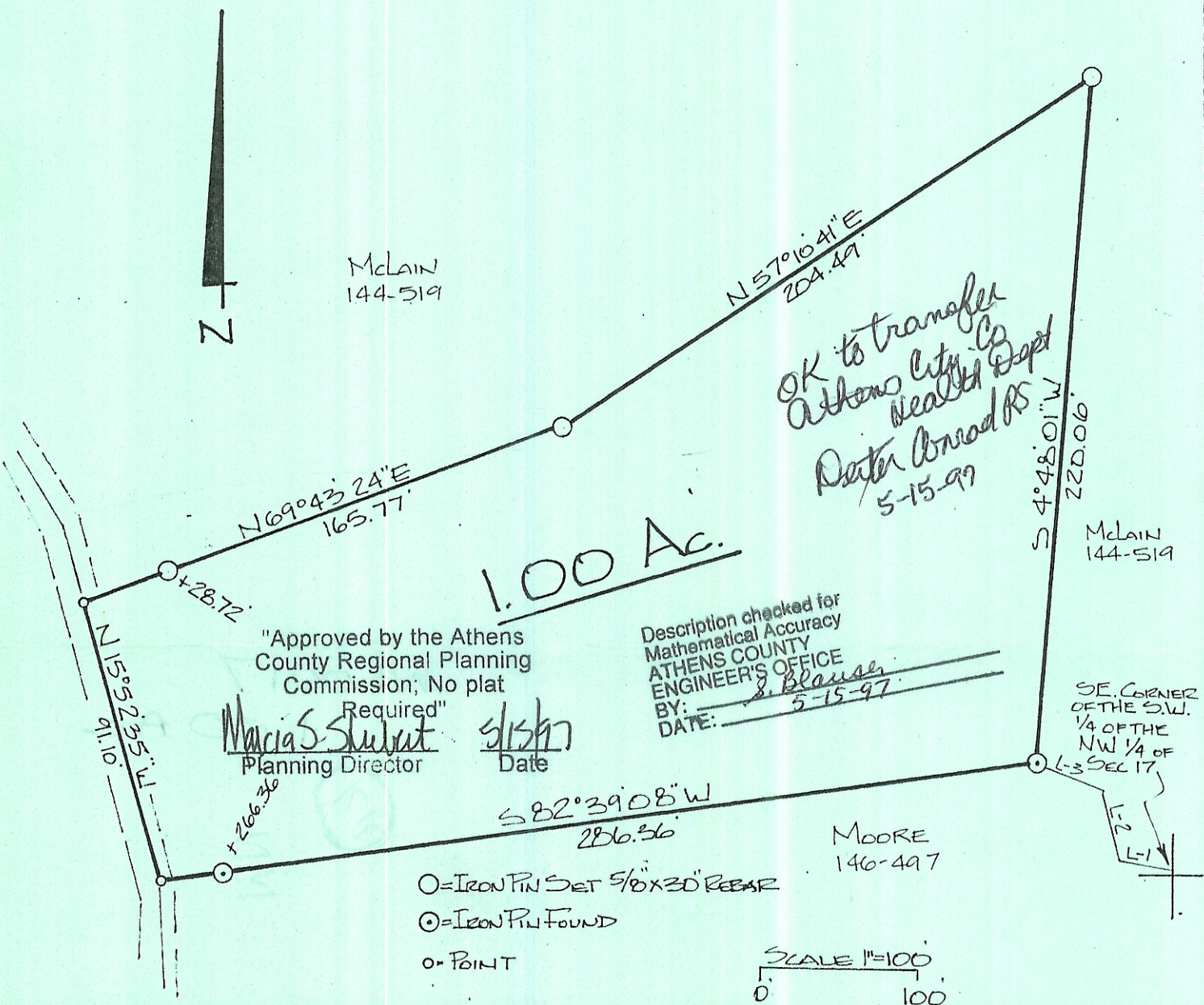

PLAT of SURVEY OF A 1.00 AC. TRACT  
SURVEYED for WAYNE McLAIN  
SUBDIVISION \_\_\_\_\_  
TOWNSHIP WATERLOO SECTION 17 TOWN 11 RANGE 15  
CORPORATION \_\_\_\_\_ COUNTY ATHENS STATE OHIO  
SCALE 1" = 100' DATE MAY 1997

KENNETH E. HIGHLAND  
80 FAYETTE STREET  
NELSONVILLE, OHIO 45764  
614-753-1264

*Kenneth E. Highland*  
Kenneth E. Highland S-7581

