

IRON PIN SET AT THE NORTH-EAST CORNER OF THE SOUTH-EAST QUARTER OF SECTION 1

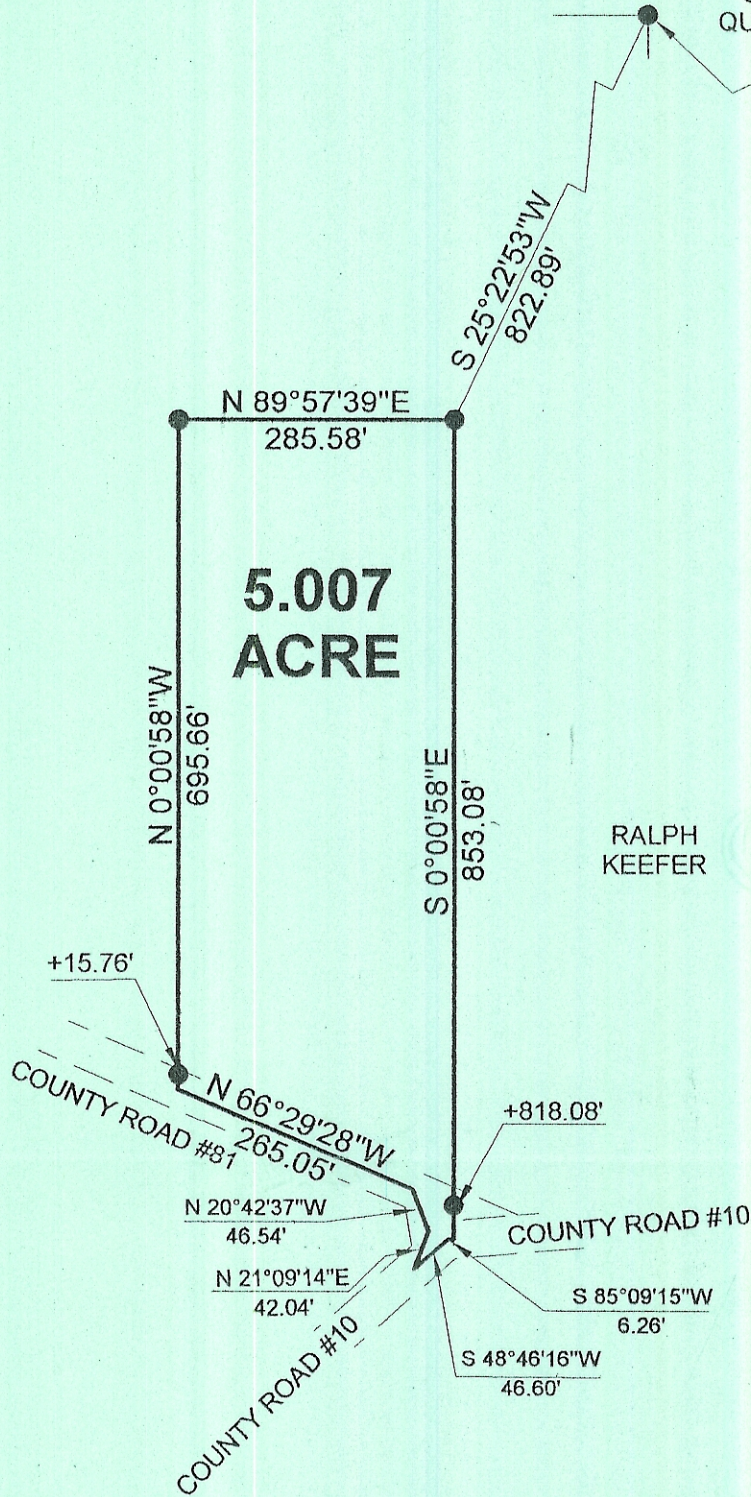

RALPH KEEFER

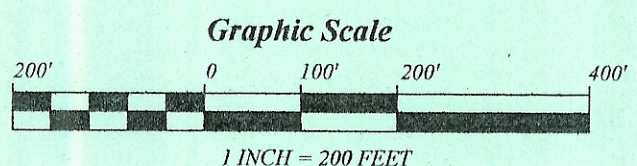
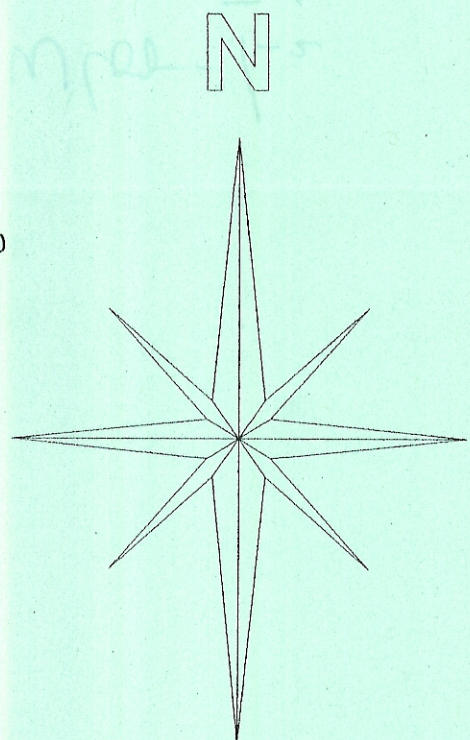

SURVEY OF A 5.007 ACRE TRACT
SECTION 1, T. 11, R. 15, WATERLOO TOWNSHIP
ATHENS COUNTY, OHIO
SURVEYED JUNE 1998

- = IRON PIN SET
- = IRON PIN FOUND

BEARINGS ARE BASED ON A PREVIOUS SURVEY AND ARE USED TO DENOTE ANGLES ONLY

JOHN M. BRANNER P.S. 6805
12500 N. PEACH RIDGE ROAD
ATHENS, OHIO (740) 592-5778

Description checked for
Mathematical Accuracy
ATHENS COUNTY
ENGINEER'S OFFICE
BY: *[Signature]*
DATE: *6-12-98*

