

# EXHIBIT "B" KEEFER - WEST

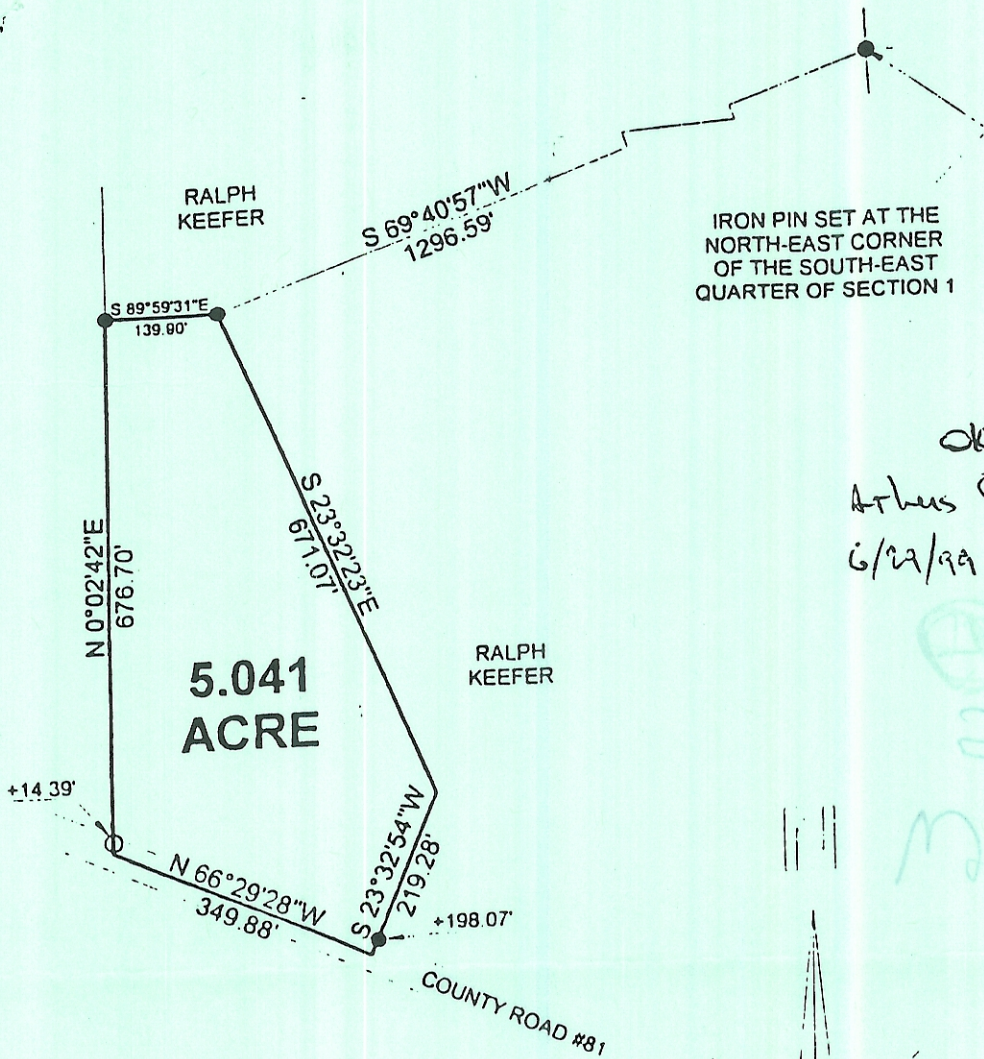

IRON PIN SET AT THE NORTH-EAST CORNER OF THE SOUTH-EAST QUARTER OF SECTION 1

OK to transfer per  
Athens City - County Health Dept  
6/22/99 - Charles Jones, etc.

2011/10  
Map 1-5

Description checked for  
Mathematical Accuracy  
ATHENS COUNTY  
ENGINEER'S OFFICE  
BY S. Branner  
DATE 6-16-98

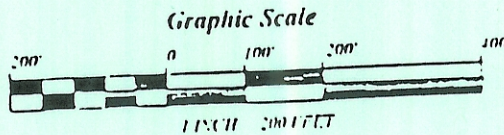

SURVEY OF A 5.041 ACRE TRACT  
SECTION 1, T. 11, R. 15, WATERLOO TOWNSHIP  
ATHENS COUNTY, OHIO  
SURVEYED JUNE 1998

- = IRON PIN SET
- = IRON PIN FOUND

BEARINGS ARE BASED ON A PREVIOUS SURVEY AND ARE USED TO DENOTE ANGLES ONLY

JOHN M. BRANNER P.S. 6805  
12500 N. PEACH RIDGE ROAD  
ATHENS, OHIO (740) 592-5778

11111