

Legal Description (5.62 Acres)

Being in Section 24, Town 11, Range 15, Waterloo Township,  
Athens County, Ohio, and more particularly described as follows:

Commencing at the Northeast corner of Section 24,

thence N  $86^{\circ}06'58''$  W, 1,153.09 feet (deed),  
thence S  $05^{\circ}06'59''$  W, 1,199.10 feet (deed),  
thence N  $81^{\circ}34'20''$  W, 420.34 feet (deed),  
thence S  $19^{\circ}15'35''$  W, 881.43 feet (deed) to an iron pin  
found in the intersection of C.R. 3  
and T-266, and marking the  
true point of beginning for the  
tract to be described;

thence S  $77^{\circ}07'24''$  E, 299.12 feet along C.R.-3 to a point  
thence S  $88^{\circ}22'24''$  E, 355.82 feet along C.R.-3 to a point,  
thence S  $21^{\circ}44'06''$  W, 419.06 feet (passing an iron pin set at  
13.65 feet) to an iron pin set

thence N  $81^{\circ}44'32''$  W, 630.33 feet (passing an iron pin set  
at 615.28') to a point in  
T-266,

thence N  $19^{\circ}19'44''$  E, 397.92 feet to the true point of  
beginning and containing 5.62 Acres.

Subject to all legal highways and other easements of record.

Grantor claims title to land from which the above described tract  
is to be taken by Deed 365-585.

Description checked for

Mathematical Accuracy

SURATHENS COUNTY

ENGINEER'S OFFICE

BY: Felix Coruladis

DATE: 3/1/82

Archie W. Stanley, Jr.



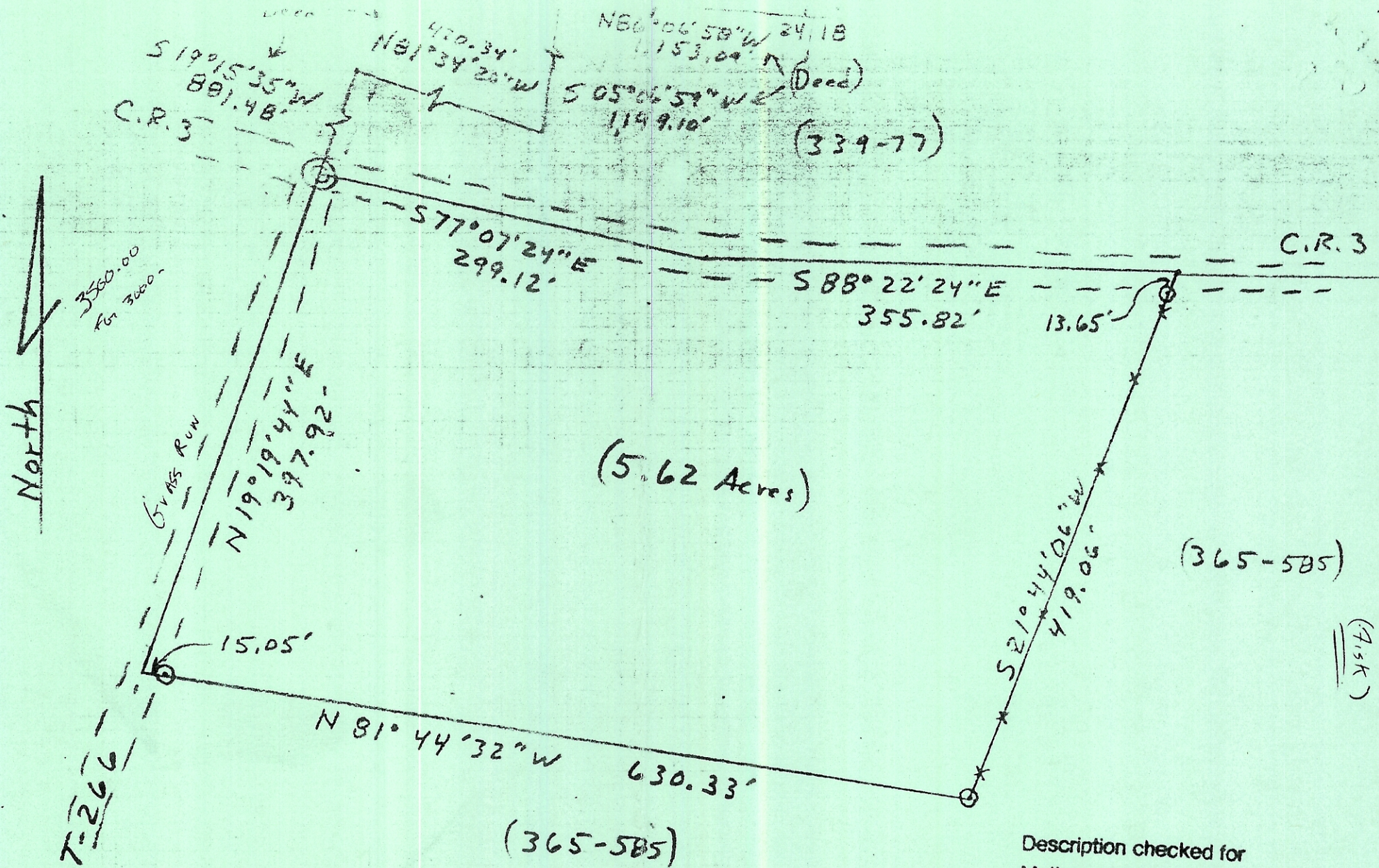

Prepared by: Archie W. Stanley Jr.  
 Registered Surveyor S-6345  
 3-8-83 Scale: 1" = 100'

Section 24, Town 11, Range 15  
 Waterloo Twp., Athens County, Ohio  
 © Iron Pin set    © Iron Pin found

Description checked for  
 Mathematical Accuracy  
 ATHENS COUNTY  
 ENGINEER'S OFFICE

BY: \_\_\_\_\_  
 DATE: \_\_\_\_\_