

STATE

RR SPIKE

COUNTY ROAD #1  
N12°45'W  
258.94'

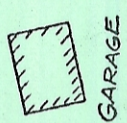

DENVER WHITE

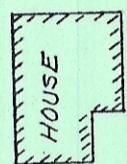

OF

S67°58'E  
343.54'

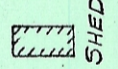
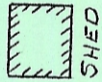
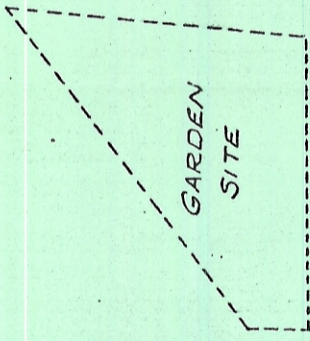

OHIO

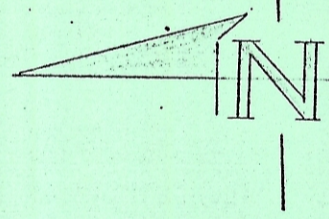

S8°23'W  
153.00'

S83°24'E  
240.58'  
CONC. MARKER

S83°24'E  
255.51'

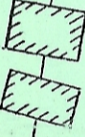

1/2 SEC. LINE

RR SPIKE

NW QTR. of  
SW QTR. SEC. 30

.17 ACRES

SEC. 30  
SEC. 36

ZALESKI FOREST  
DEPARTMENT OF NATURAL  
RESOURCES  
BOUNDARY LINE AGREEMENT  
BETWEEN  
DENVER WHITE & STATE OF OHIO  
SEC. 30, WATERLOO TWP., ATHENS CO.  
SCALE 1"=50'

EXHIBIT "A"

SURVEYED BY:  
*William G. McQueen*  
WILLIAM G. McQUEEN  
REG. SUR. No 4347  
AUG. 75

*to W*