

SOUTHEASTERN LAND SURVEYS

LEONARD F. SWOYER
REGISTERED PROFESSIONAL LAND SURVEYOR

3428 Pleasant Hill Road
Athens, Ohio 45701
614/593-8701

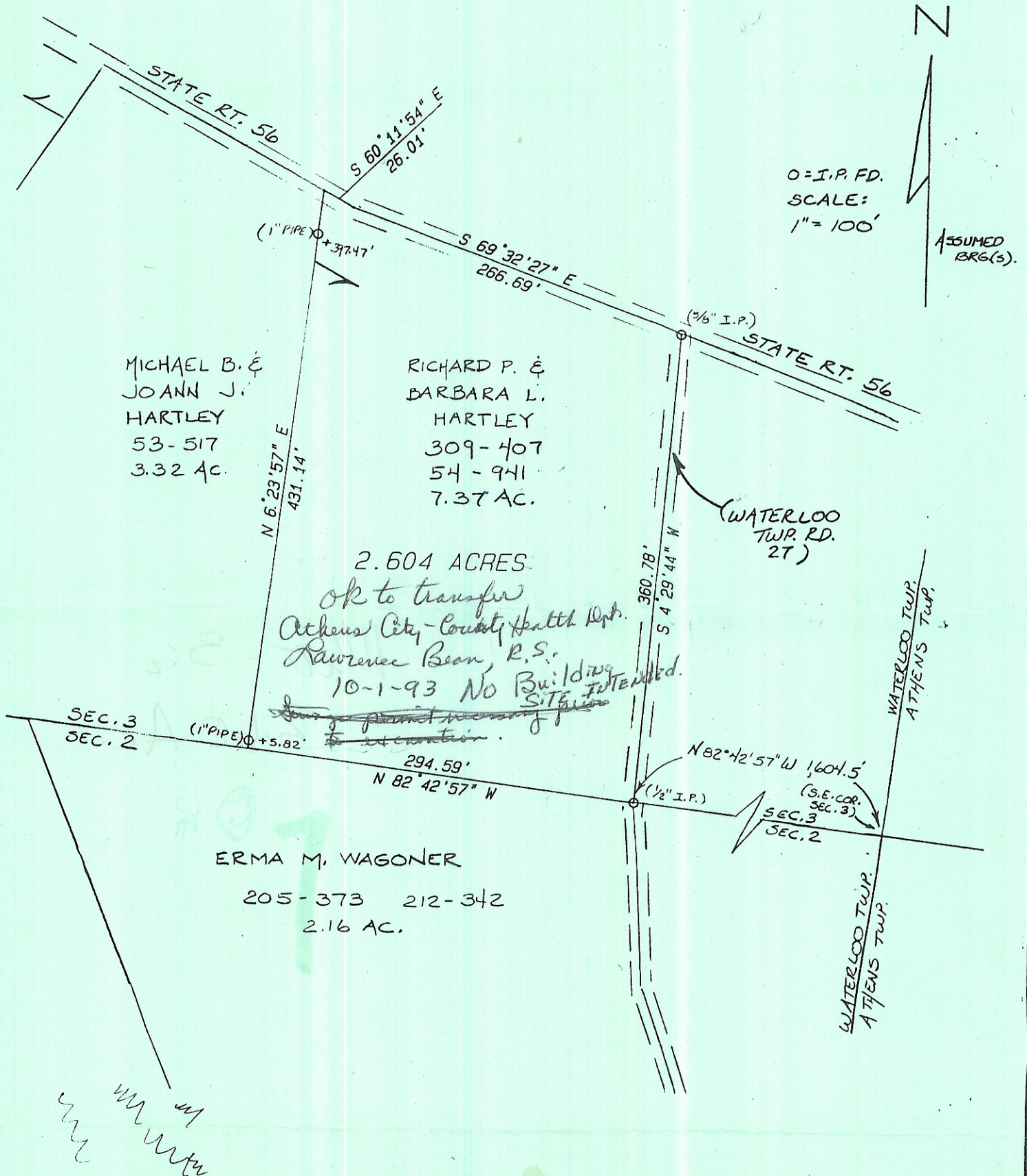

Plat of Survey of 2.604 Acre Tract Scale 1" = 100'

Surveyed for Michael Hartley Date 7/09/93

Subdivision S. 1/2

Township Waterloo Section 3 Town 11 Range 15

Corporation --- County Athens State Oh.

Leonard F. Swoyer Jr.
Leonard F. Swoyer Jr. Reg. Prof. Land Surveyor No. 6765