

NORTH

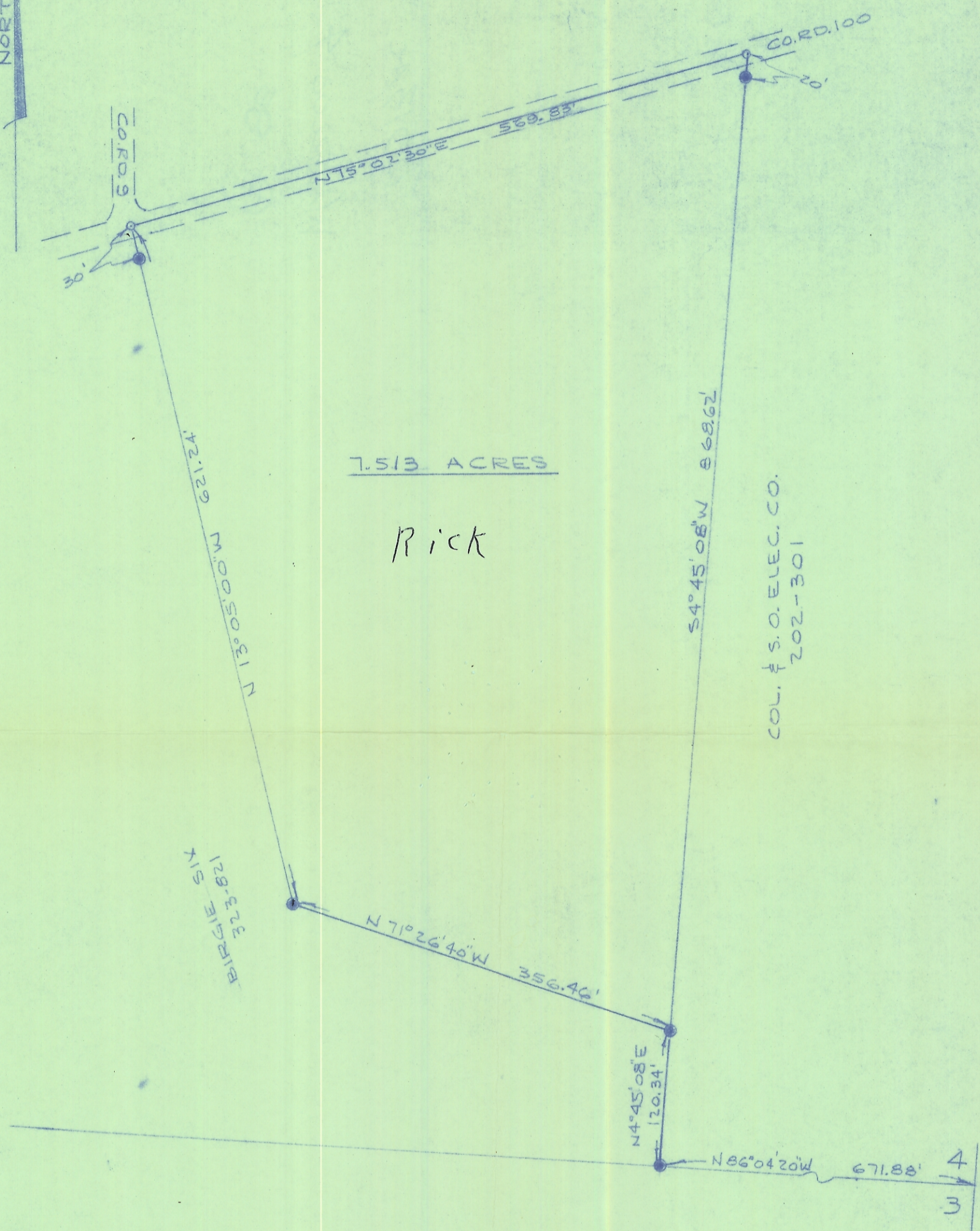

PLAT OF SURVEY - 7.513 ACRES
 PART OF BIRGIE SIX PROPERTY
 VOLUME 323, PAGE 821
 SECTION 4, TOWN 11, RANGE 15
 WATERLOO TWP., ATHENS CO., OHIO
 SCALE: 1"=100' FEB. 22, 1983

William M. Watkins
 REGISTERED SURVEYOR NRS-5216

● = IRON PINS FOUND

