

23
BORN

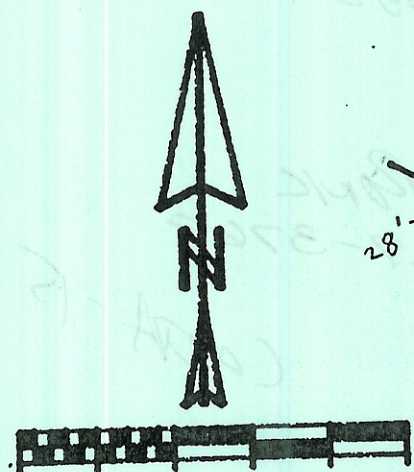

SCALE 1 INCH = 100 FEET
• IRON PIN (DEED)

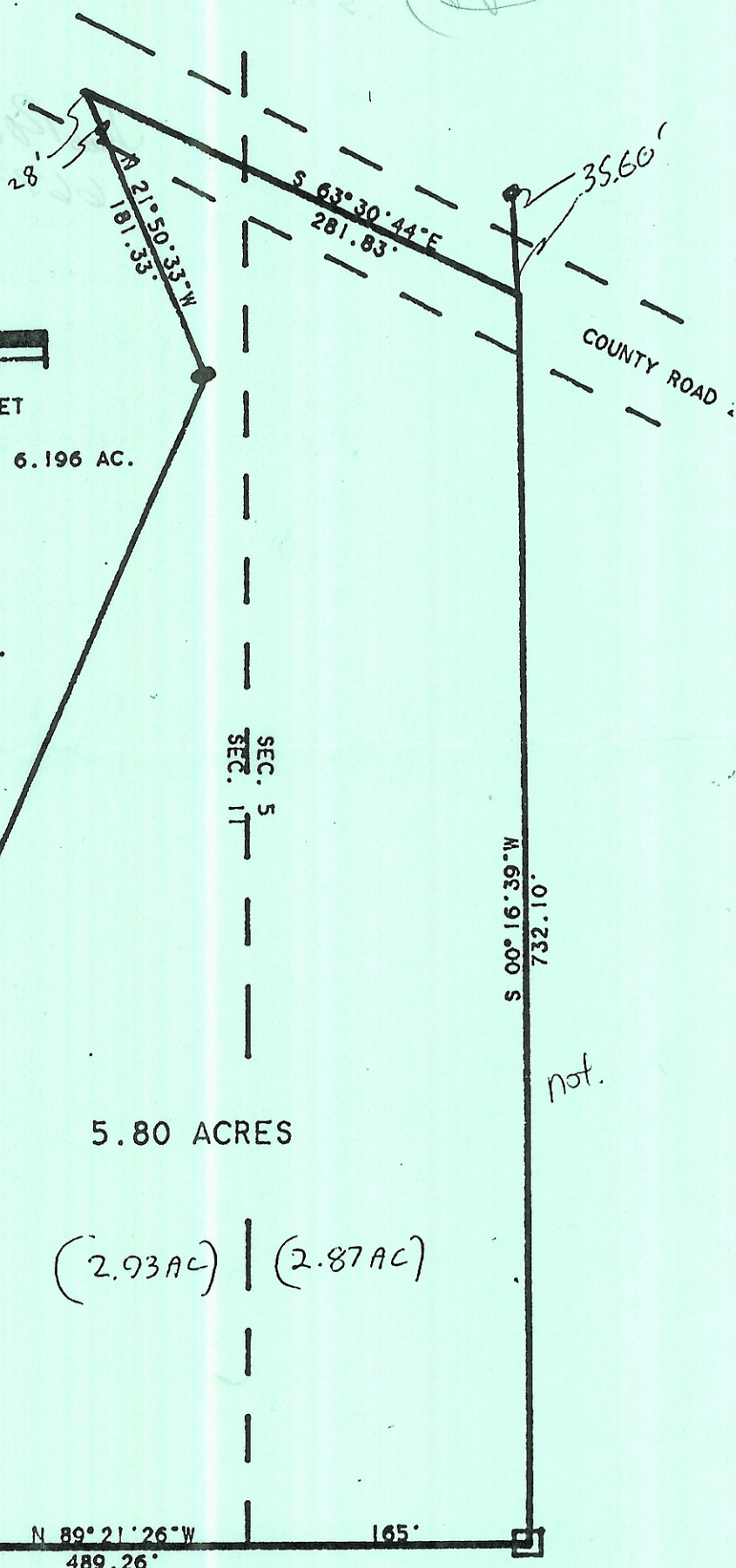

6.196 AC.

PLAT OF DESCRIPTION
OF 5.80 ACRES IN
SECTIONS 5 AND 11
T. 11. R. 15. WATERLOO
TOWNSHIP, ATHENS CO. O.

John M. Branner
JOHN M. BRANNER P.S. 6805
12500 N. PEACH RIDGE ROAD
ATHENS, OHIO 592-5778

THIS PLAT IS BASED ON AN
EXISTING SURVEY BY
WILLIAM M. WATKINS P.S.

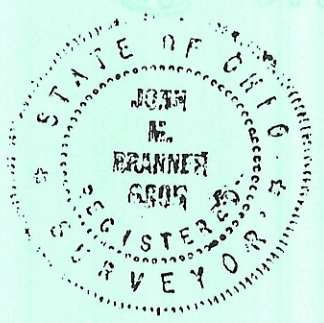

Owned

5.80 ACRES

(2.93 AC) | (2.87 AC)

not