

DESCRIPTION OF PART OF LOT 76

Situated in Fraction 2, Town 11, Range 15, Waterloo Township,
Athens County, Ohio, Village of New Marshfield.

Being 8.40 feet off the south side of Lot 76 in said Village,
said 8.40 feet as measured along the west line of Lot 76.

Prepared by: Evans, Mechwart, Hambleton & Tilton, Inc.

Gregory K. Wright

Registered Surveyor #6535



Description checked for
Mathematical Accuracy
ATHENS COUNTY

ENGINEER'S OFFICE

BY: *Charles M. [Signature]*

DATE: 10-17-88

38

WHT #9
9

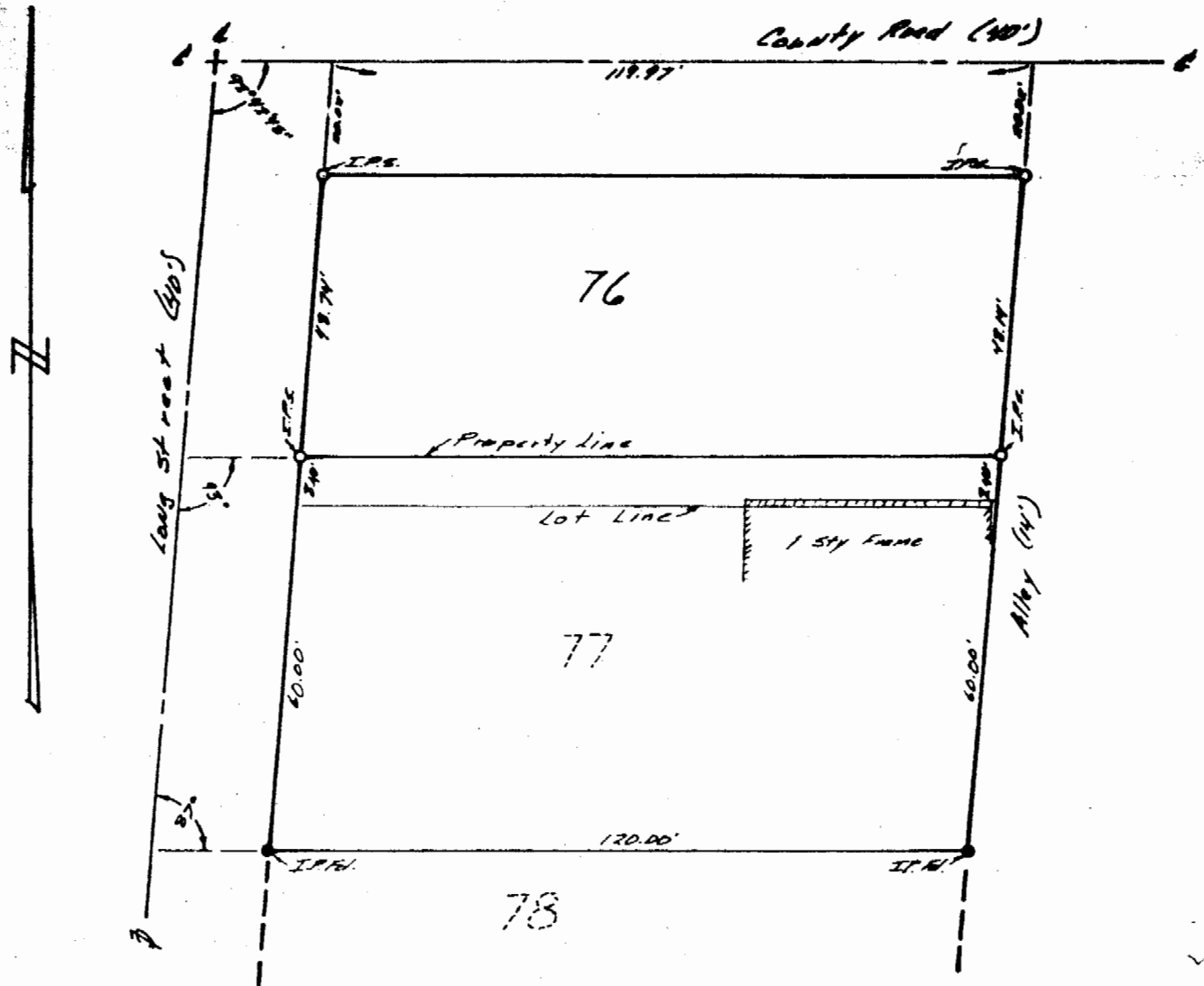

PLAT OF SURVEY
 LOT 76 AND PART OF LOT 77.
 VILLAGE OF NEW MARSHFIELD, OHIO
 ATHENS COUNTY OHIO
 SCALE 1" = 30' October 7, 1980

FOR MAX MILLER
 PREPARED BY
 EVANS, MECHWART, HAMBLETON & TILTON, INC.
 CONSULTING ENGINEERS AND SURVEYORS
 GAHANNA, OHIO ATHENS, OHIO

Gregory K. Wright
 Registered Surveyor #6535



39

AD 1232