



SOUTHEASTERN LAND SURVEYS

LEONARD F. SWOYER
REGISTERED PROFESSIONAL LAND SURVEYOR

3428 Pleasant Hill Road
Athens, Ohio 45701
614/593-8701

Situated in the southwest quarter of Section 1 of Town 12, Range 15, York Township, Athens County, Ohio and described as follows:

Commencing at the southwest corner of said Section 1; thence along the west line of said Section on an assumed bearing of North 00°00'00" West 2,137.70 feet to a point; thence leaving the said west line North 83°05'15" East 752.4 feet to a point; thence South 43°41'40" East 188.05 feet to a point; thence South 41°10'40" East 152.21 feet to a point; thence South 40°02'50" East 17.52 feet to a point in the center of State Route 691, THE TRUE POINT OF BEGINNING; thence continuing along the center of said State Route 691 South 40°02'50" East 85.65 feet to a point; thence South 39°33'30" East 108.56 feet to a point the southeast corner of a 2.05 acre tract described in Volume 345 Page 584 of the Athens County Deed Records and the northeast corner of a 1.36 acre tract described in Volume 357 Page 901 of the Athens County Deed Records; thence leaving the said State Route 691 and along the south line of said 2.05 acre tract South 49°27'30" West 73.66 feet to a set iron pin; thence leaving the said south line North 39°11'54" West 195.03 feet to a set iron pin; thence North 50°04'48" East (passing a set iron pin at 54.05 feet) for a total distance of 71.70 feet to the point of beginning containing 0.326 acres and being a part of a 2.05 acre tract described in Volume 345 Page 584 of the Athens County Deed Records. The above described 0.326 acres is to be continuous and contiguous with a 1.36 acre tract described in Volume 357 Page 901 of the Athens County Deed Records.

Note: Unless otherwise noted all set iron pins are 1/2 inch diameter reinforcing bar 30 inches in length and capped with a plastic identification marker in scribed L.F. Swoyer R.L.S. 6765.

The above description was prepared under the supervision of Leonard F. Swoyer Registered Professional Land Surveyor Number 6765 and based on a survey prepared by Southeastern Land Surveys dated July 6, 1990.

Subject to all easements and right of ways of record.

48

Description checked for
Mathematical Accuracy
ATHENS COUNTY
ENGINEER'S OFFICE
BY: Bob Eschenberg
DATE: 7/9/90

FILE # 1

PROPERTY

CONSTRUCTION

SUBDIVISIONS

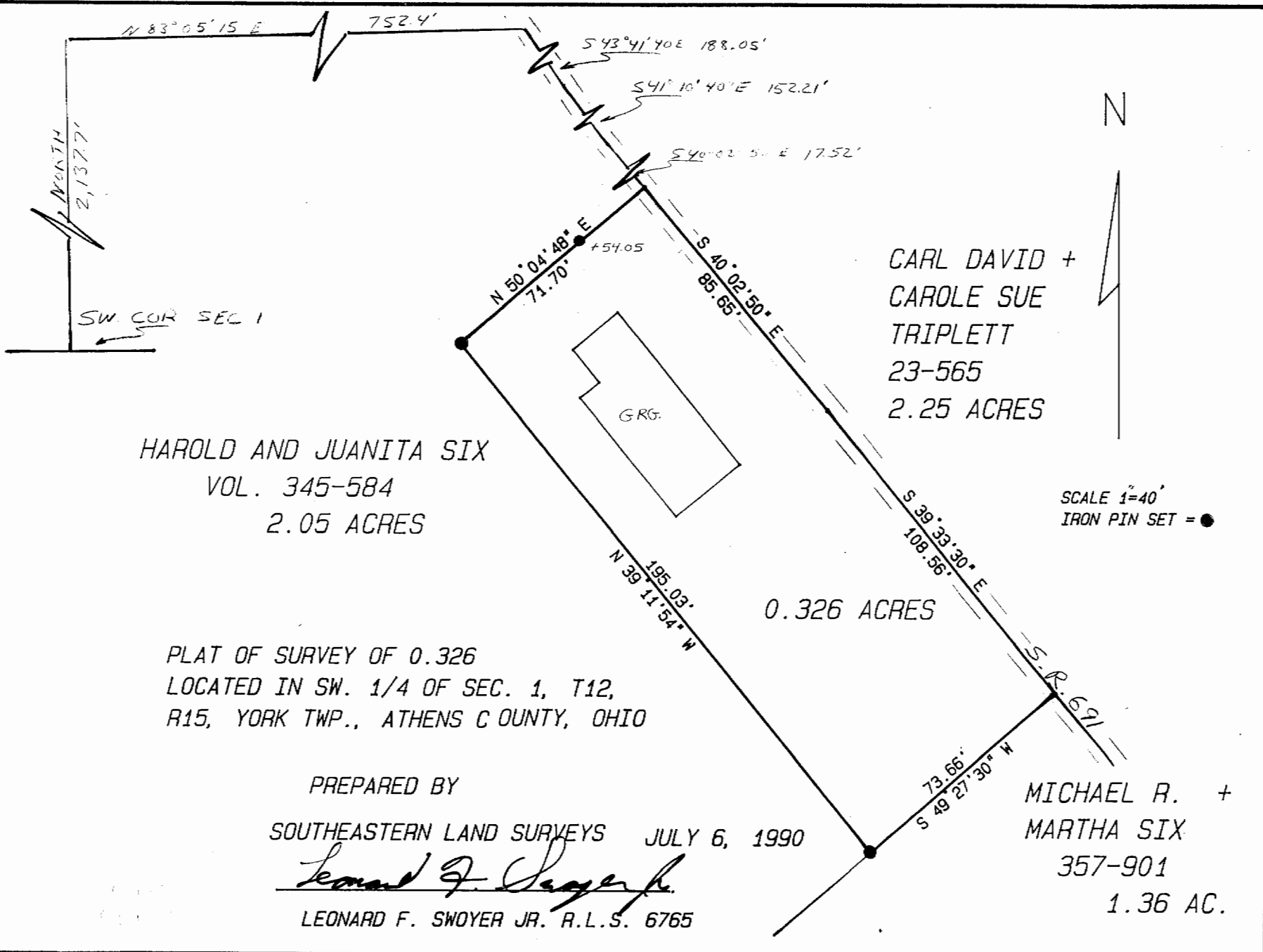

N 83° 05' 15" E

752.4'

S 43° 41' 40" E 188.05'

S 41° 10' 40" E 152.21'

S 40° 02' 50" E 17.52'

N 50° 04' 48" E
71.70'

+54.05

S 40° 02' 50" E
85.65'

CARL DAVID +
CAROLE SUE
TRIPLETT
23-565
2.25 ACRES

HAROLD AND JUANITA SIX
VOL. 345-584
2.05 ACRES

GRG.

SCALE 1"=40'
IRON PIN SET = ●

N 39° 11' 54" W
195.03'

0.326 ACRES

S 39° 33' 30" E
108.56'

PLAT OF SURVEY OF 0.326
LOCATED IN SW. 1/4 OF SEC. 1, T12,
R15, YORK TWP., ATHENS COUNTY, OHIO

MICHAEL R. +
MARTHA SIX
357-901
1.36 AC.

PREPARED BY
SOUTHEASTERN LAND SURVEYS JULY 6, 1990

Leonard F. Swoyer Jr.
LEONARD F. SWOYER JR. R.L.S. 6765

49