

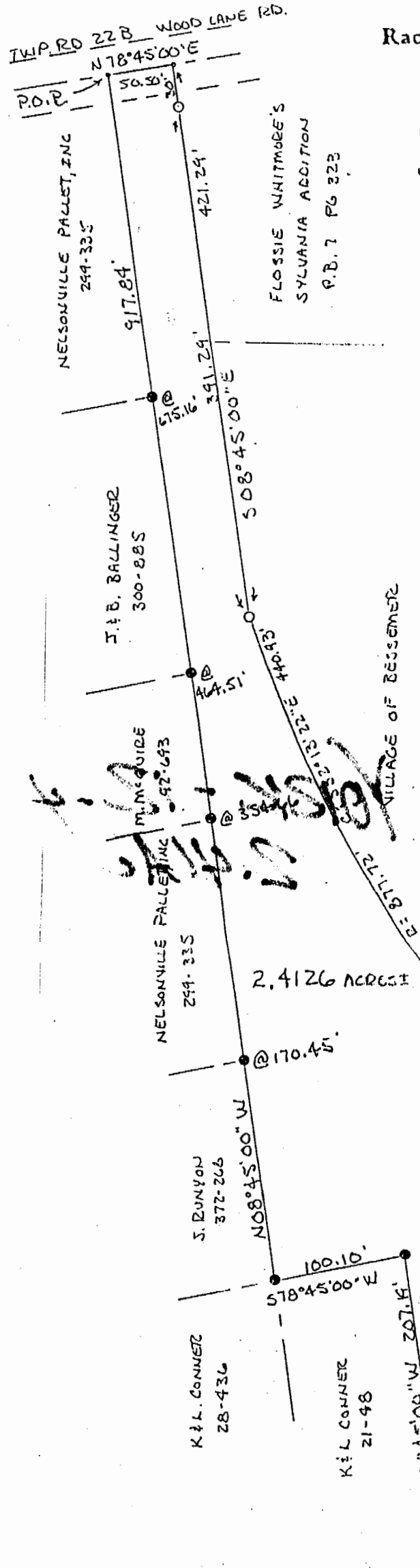

# C. THOMAS SMITH and Associates Surveying

P. O. BOX 393  
Racine, Ohio 45771

BEING A PART OF SECTION 12, TOWNSHIP-  
12-NORTH, RANGE -15-WEST, CITY OF NELSONVILLE,  
YORK TOWNSHIP, ATHENS COUNTY, OHIO.



NOTE: THE BEARINGS USED ASSUMED THE WEST R/W LINE OF RAILROAD TO BE  $S 08^{\circ} 45' E$ , AND ARE FOR THE DETERMINATION OF ANGLES ONLY.

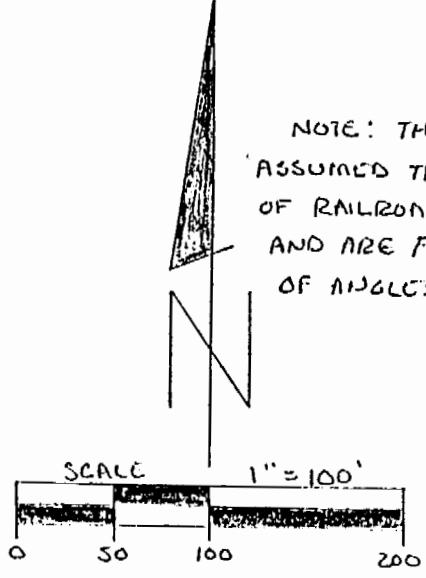

### LEGEND

- EXISTING IRON PIN
- 5/8" IRON PIN SET
- △ EXISTING CONC. MON
- - POINT

### REFERENCES

- CURRENT TAX PLATS
- STATE HIGHWAY R/W PLANS
- RAILROAD R/W PLANS
- VILLAGE PLAT BOOKS
- DEEDS: AS NOTED ON PLAT

PLAT PREPARED FROM AN  
ACTUAL SURVEY MADE ON THE  
15<sup>TH</sup> DAY OF AUGUST, 1991 BY,

*C. Thomas Smith*  
OHIO PROFESSIONAL SURVEYOR No. 6844