

DESCRIPTION 1.003 ACRES
FOR THE OHIO MINING CO.

Situated in the Township of York, County of Athens, State of Ohio and being a part of Fraction 6, Section 15, Town 12, Range 15, more particularly described as follows:

Commencing at a mine rail marking the common corner of Fractions 6 and 8; thence south $4^{\circ}45'$ west along the west line of Fraction 6, 1254.08 feet; thence south $74^{\circ}57'$ east 754.47 feet to an iron pin; thence south $49^{\circ}17'$ east 231.60 feet to a point in the center of Athens County Road 1, passing an iron pin at 200.60 feet; thence north $46^{\circ}33'$ east along the center of the County Road 206.00 feet to a point, said point being the place of beginning for the tract of land herein described; thence leaving the County Road north $43^{\circ}27'$ west 173.51 feet to an iron pin, passing an iron pin at 29.43 feet; thence north $46^{\circ}10'$ east 248.97 feet to an iron pin thence south $45^{\circ}12'$ east 173.56 feet to a point in Athens County Road 1, passing an iron pin at 141.08 feet; thence south $46^{\circ}10'$ west along the center of the County Road 254.27 feet to the place of beginning, containing 1.003 acres, more or less.

Subject to the right of way of Athens County Road 1.

Prepared by: William M. Wexans.
Registered Surveyor #5216

Surveyed March 21 & 22, 1979

Description checked for
Mathematical Accuracy
ATHENS COUNTY
ENGINEER'S OFFICE

BY: Paul Shultz

DATE: Mar 30-1979

York Twp, Section #15

15

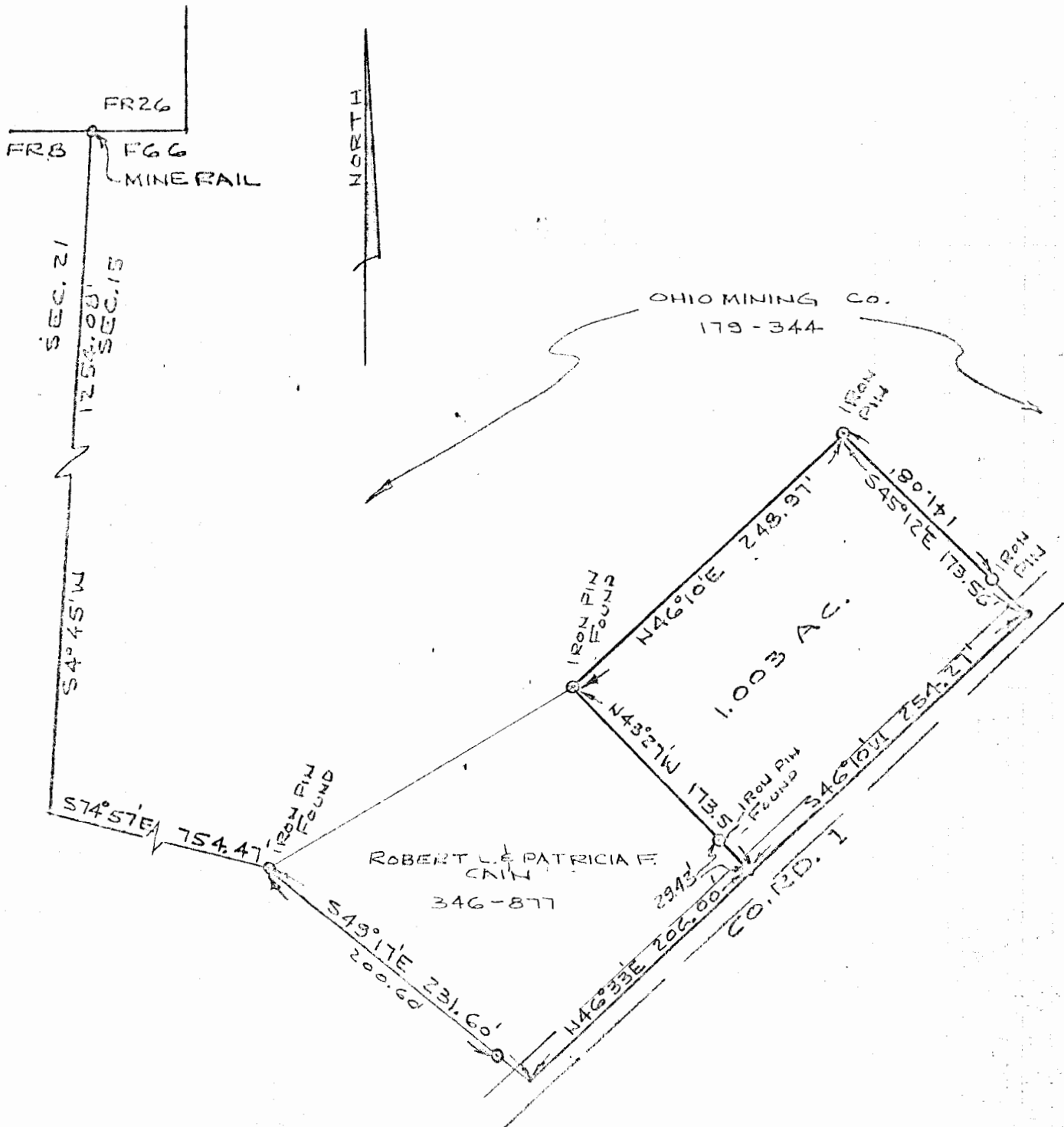

PLAT OF SURVEY - 1.003 ACRES
 PART OF FRACTIONS, SECTION 15,
 TOWN 12, RANGE 15, YORK TWP, ATHENS CO, OHIO
 FOR THE OHIO MINING CO.

SCALE: 1" = 100' SURVEYED MARCH 21 & 22, 1979

William W. McKinley
 REGISTERED SURVEYOR N25216

16