



SOUTHEASTERN LAND SURVEYS

LEONARD F. SWOYER
REGISTERED PROFESSIONAL LAND SURVEYOR

3428 Pleasant Hill Road
Athens, Ohio 45701
740/593-8701

Situated in Fraction 6, Section 15, York Township, Town 12, Range 15, Athens County, Ohio and described as follows:

Commencing at a mine track* at the approximate northwest of corner said Fraction 6 ;thence on an assumed bearing South 48 Degrees 20 Minutes 07 Seconds East a distance of 1671.75 feet to a point in Athens County Road 1 on the grantor's west line, THE TRUE POINT OF BEGINNING ;thence along said road North 30 Degrees 37 Minutes 00 Seconds East a distance of 180.63 feet to a point at the grantor's northwest corner, the southwest corner of a 0.99 acre tract described in Volume 298 Page 178 of the Athens County Deed Records ;thence leaving said road and along the grantor's north line and south line of said 0.99 acre tract and south line of a 5.00 acre tract described in Volume 383 Page 487 of the Athens County Deed Records South 51 Degrees 46 Minutes 00 Seconds East ,passing a found, bent iron pin at 24.28 feet, a found, bent iron pipe which is 0.22 feet left at 209.71 feet, and a found iron pin which is 0.32 feet left at 400.78 feet, for a total a distance of 485.00 feet to a found iron pipe at the grantor's northeast corner, the southeast corner of said 5.00 acre tract, on the west line of a 339.709 acre tract (Tract 2-Southeast) described in Volume 275 Page 614 of the Athens County Official Deed Records ;thence along the grantor's east line and west line of said 339.709 acre tract South 29 Degrees 00 Minutes 45 Seconds West a distance of 164.25 feet to a set iron pin ;thence along a new line the following two bearings and distances: 1) North 57 Degrees 59 Minutes 14 Seconds West, a distance of 230.35 feet to a set iron pin near an 18" maple tree;thence 2) North 49 Degrees 58 Minutes 56 Seconds West, passing a set iron pin near a 6" ash tree at 232.80 feet, for a total distance of 258.51 feet to the POINT OF BEGINNING and containing 2.004 acres and being a part of 5.01 acre tract described in Volume 247 Page 231 of the Athens County Official Deed Records.

*Denotes calculated location of monument based on a previous survey.

Note: Unless otherwise noted, all set iron pins are 5/8 inch diameter rebar and 30 inches in length and capped with a plastic identification marker inscribed " L.F. SWOYER PS 6765."

The above description was prepared under the supervision of Leonard F. Swoyer Registered Professional Land Surveyor No. 6765 and based on a survey performed by Southeastern Land Surveys dated August 30, 2002.

Subject to all easements and right of ways of record.

Description checked for
Mathematical Accuracy
ATHENS COUNTY
ENGINEER'S OFFICE
BY: S. Blausen
DATE: 9-5-02

PROPERTY

CONSTRUCTION

SUBDIVISIONS

49



SOUTHEASTERN LAND SURVEYS

LEONARD F. SWOYER
REGISTERED PROFESSIONAL LAND SURVEYOR

3428 PLEASANT HILL ROAD
ATHENS, OHIO 45701
740/593-6701

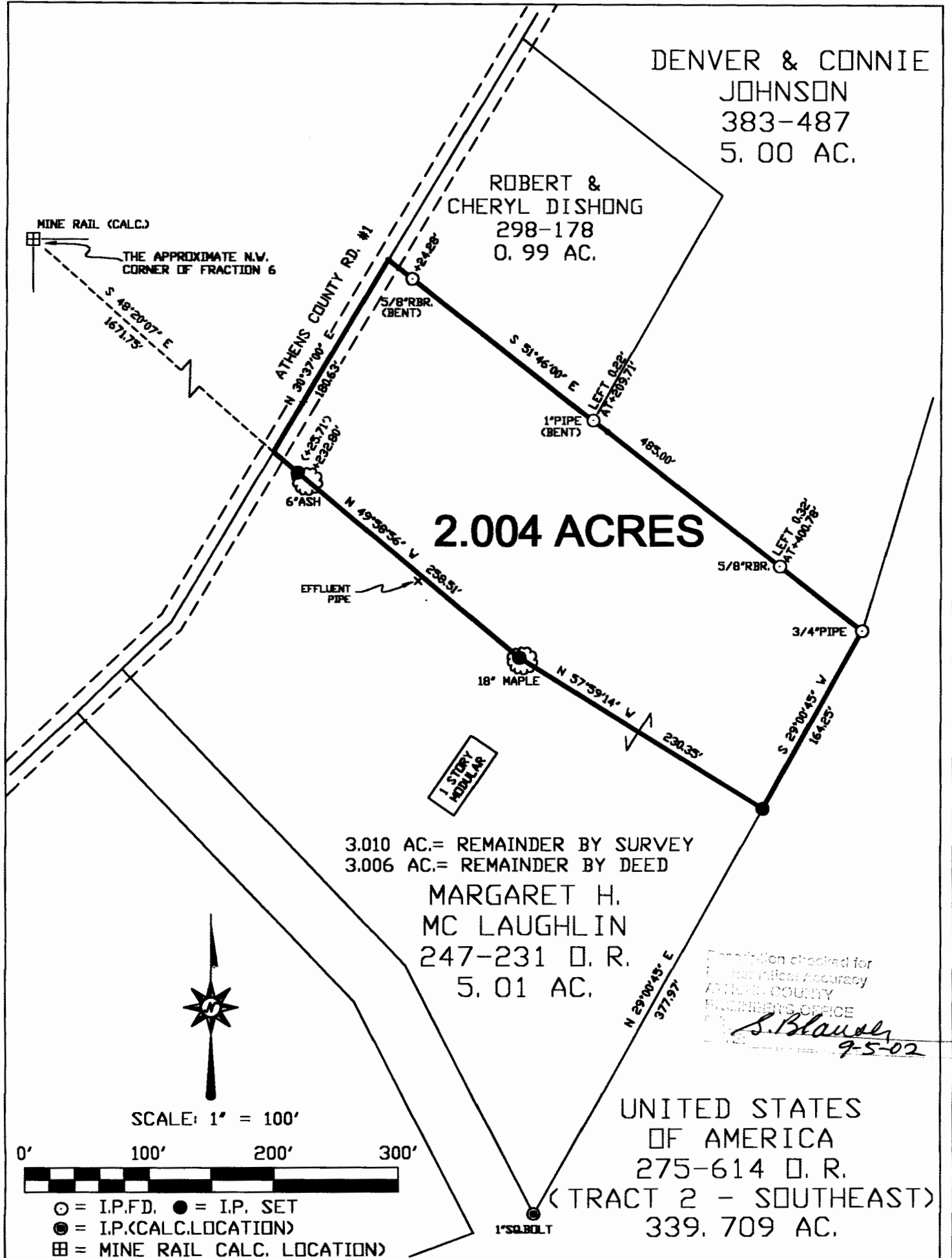

Plat of A 2.004 AC. TRACT **Scale:** 1" = 100'
Surveyed for: TONY AND TONYA JAMES **Date:** 8-30-02
Subdivision: FRACTION 6
Township: YORK **Section:** 15 **Town:** 12 **Range:** 15
Corporation: **County:** ATHENS **State:** OHIO

Leonard F. Swoyer Jr.
Leonard F. Swoyer Jr. Registered Professional Land Surveyor No. 6765

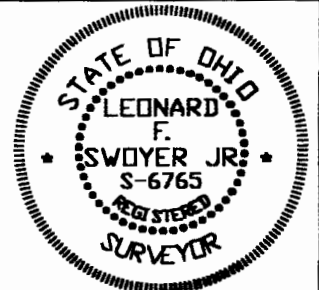

TRK #15