

1815 #83

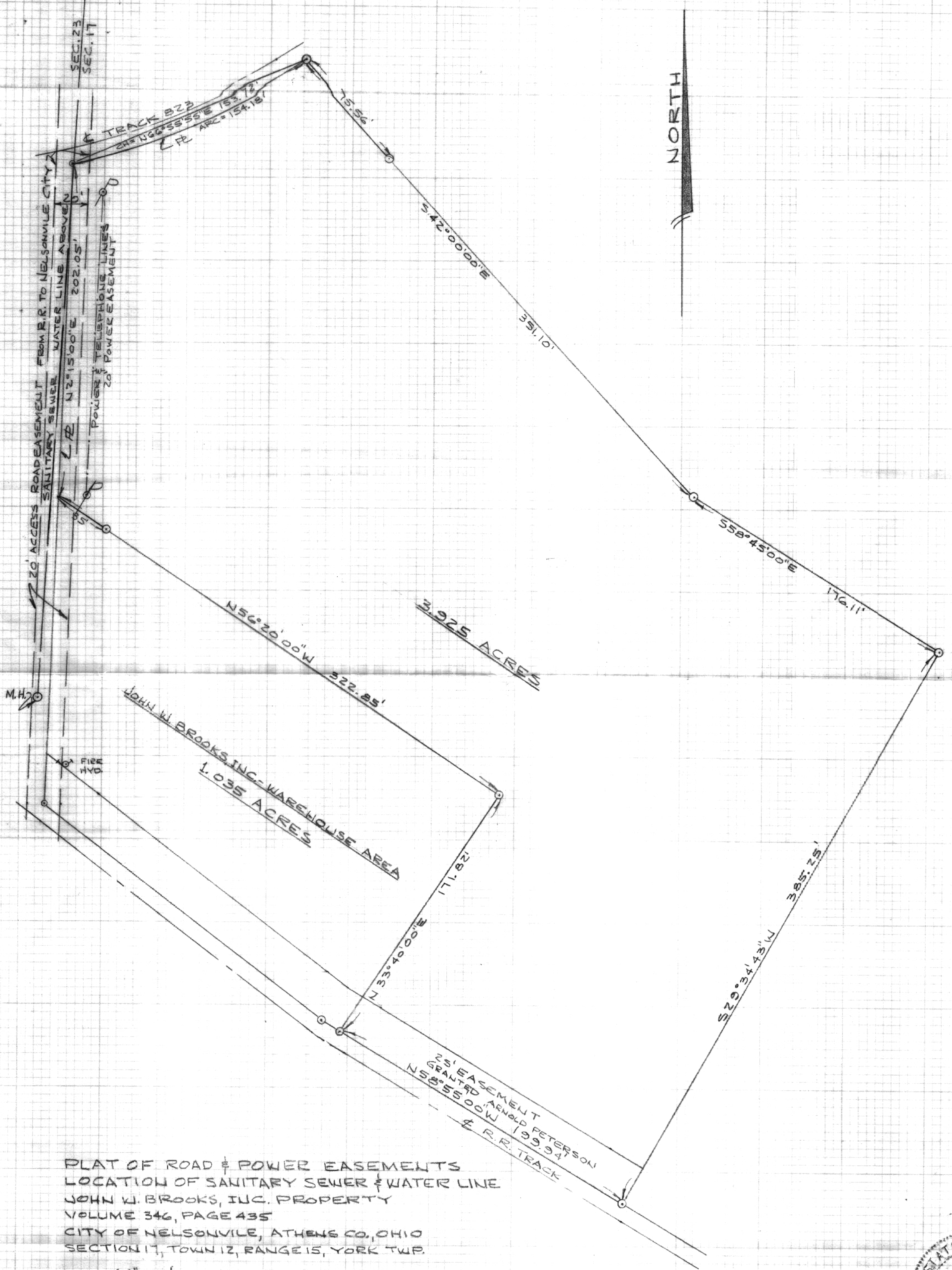

PLAT OF ROAD & POWER EASEMENTS
 LOCATION OF SANITARY SEWER & WATER LINE
 JOHN W. BROOKS, INC. PROPERTY
 VOLUME 346, PAGE 435
 CITY OF NELSONVILLE, ATHENS CO., OHIO
 SECTION 17, TOWN 12, RANGE 15, YORK TWP.

SCALE: 1" = 50'

JAN 12, 1983

William M. Watkins
 REGISTERED SURVEYOR NO. S-5216

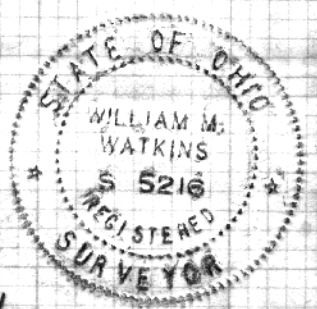

41