

Situated in the City of Nelsonville, York Township, Athens County, Ohio; being all of Inlot Nos. 1, 2 and 3 of the Walsburg Addition to Nelsonville, Envelope 101A, Athens County Recorder's Office; being part of Section 18, Township 12, Range 15.

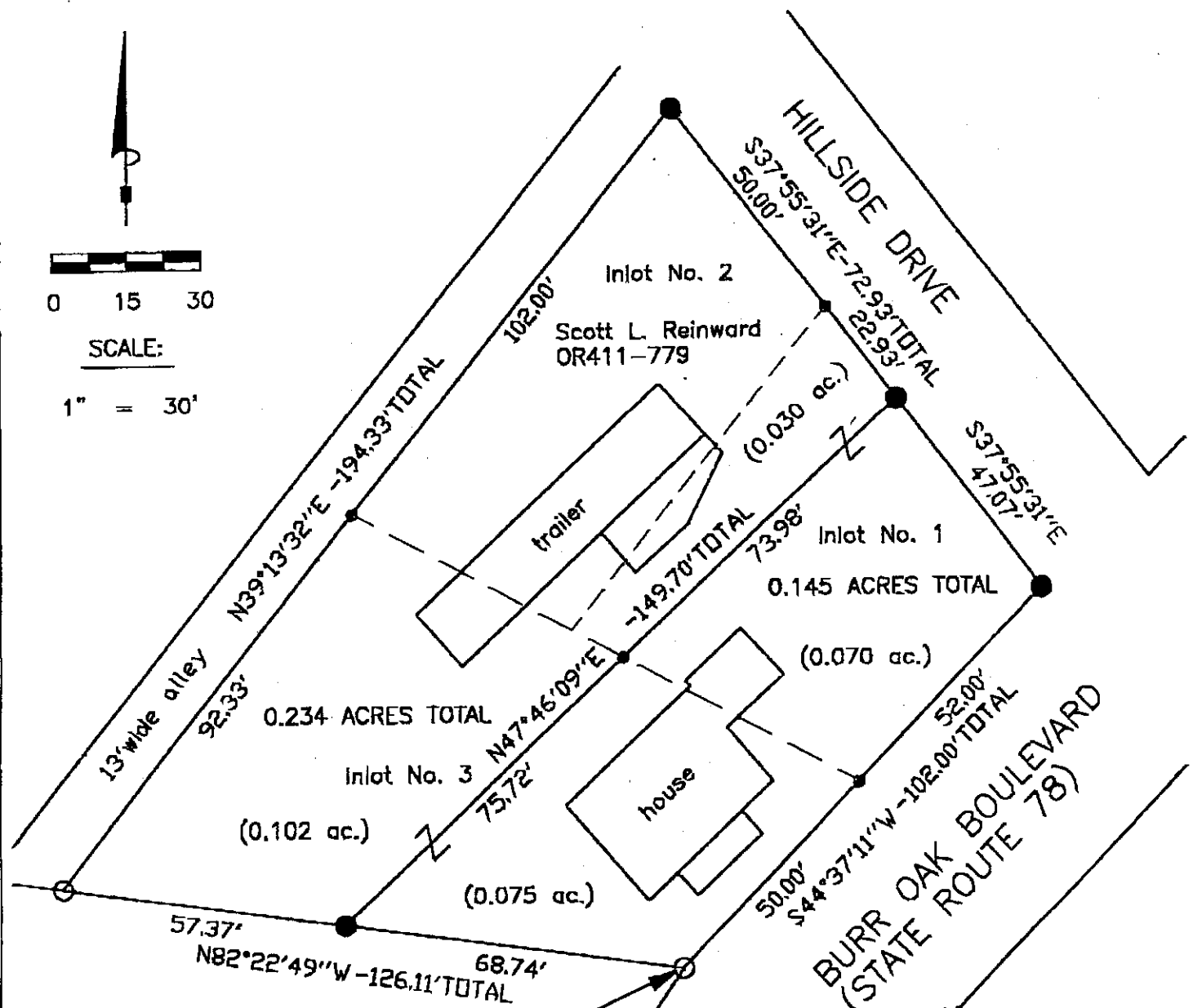

Pamela Maxine
Kempton
OR187-824

Southeast
corner of
Inlot No. 3
of Walsburg
Addition to
Nelsonville

Description Checked for
Mathematical Accuracy
Athens County
ENGINEER'S OFFICE
BY: *S. Vince Evans*
DATE: 7-5-07

LEGEND

- Point
- 5/8" iron pin found
- 5/8"x 30" iron pin with 1-1/4" plastic ID cap stamped SVE-8127 set

REFERENCES:

- Tax maps
- Deed descriptions
- Previous surveys
- Existing monumentation
- Existing public road

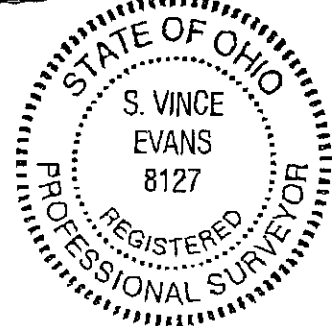

REFERENCE BEARING:

The south line of Inlot No. 3 as North 82 degrees 22 minutes 49 seconds West. Bearings are based upon an assumed meridian and are to denote angles only.

CERTIFICATION:

I hereby certify that an actual survey was made under my supervision of the premises shown hereon on the 27th day of June, 2007 and that the plat is a correct representation of the premises as described by said survey.

S. Vince Evans
Registered Surveyor No. 8127

Survey by: S. Vince Evans Surveying - S. Vince Evans P.S. 8127
64103 Woodgeard Road, Creola, Ohio 45622
Phone (740) 380-3884
FAX (740) 596-5831