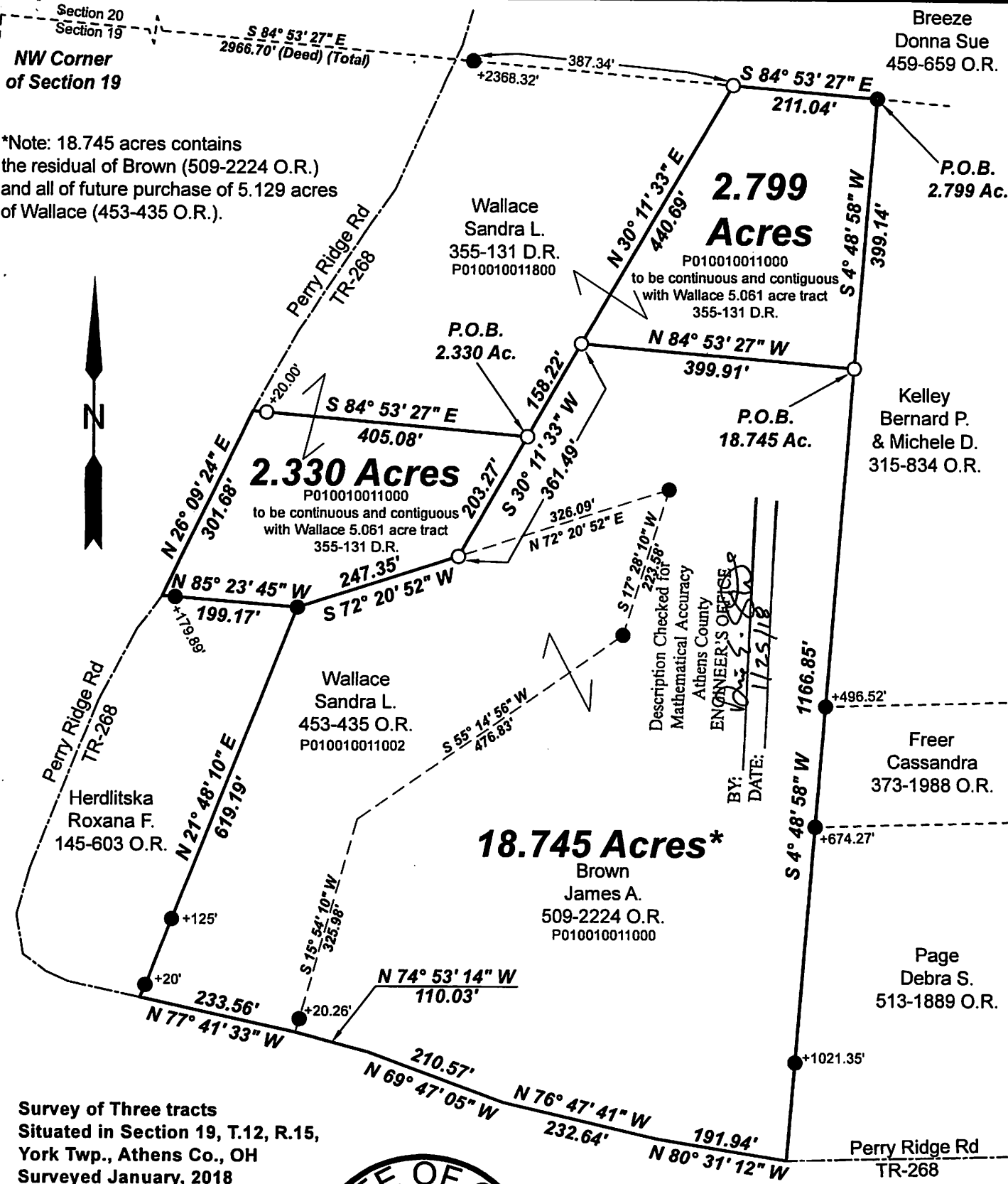

EXHIBIT "C"



*Note: 18.745 acres contains the residual of Brown (509-2224 O.R.) and all of future purchase of 5.129 acres of Wallace (453-435 O.R.).

ATHENS COUNTY
 ENGINEER'S OFFICE
 Description Checked for
 Mathematical Accuracy
 BY: [Signature]
 DATE: 1/25/18

Survey of Three tracts
 Situated in Section 19, T.12, R.15,
 York Twp., Athens Co., OH
 Surveyed January, 2018
 by Jeb Branner, S.I., E.I.,
 under the supervision of:

[Signature]
 John M. Branner, P.S. 8605
 P.O. Box 274
 The Plains, OH 45780

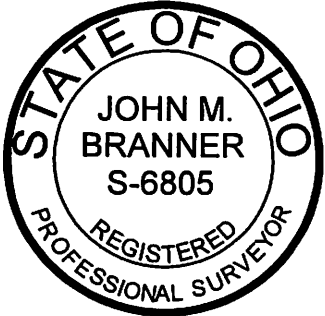

0' 200' 400' 600'
 Scale 1"=200'
 ○ = Iron pin set 5/8" rebar w/ plastic ID cap
 ● = Iron pin found
 Bearings: N.A.D. Grid North - Ohio South Zone
 Ref. Docs.: Tax Plats, Deeds, Existing Surveys