

DESCRIPTION 2.495 ACRES

Situated in the Township of York, County of Athens, State of Ohio and being a part of the northwest quarter of Section 19, Town 12, Range 15 more particularly described as follows:

Commencing at the northwest corner of Section 19; thence south $85^{\circ}00'$ east along the north line of said Section 1169.13 feet to an iron pin; thence south $27^{\circ}14'30''$ west 200.00 feet to an iron pin, said iron pin being the place of beginning for the tract of land herein described; thence south $85^{\circ}00'$ east 1176.53 feet to an iron pin in the center of York Township Road 268, passing iron pins at 306.20 feet, 538.29 feet and at 1158.20 feet; thence with the center of the Township Road south $27^{\circ}14'30''$ west 47.38 feet to a point; thence continuing with the Township Road south $34^{\circ}18'$ west 60.10 feet to a point; thence leaving the Township Road, north $85^{\circ}00'$ west 1168.55 feet to an iron pin, passing an iron pin at 24.28 feet; thence north $27^{\circ}14'30''$ east 100.00 feet to the place of beginning and containing 2.495 acres, more or less, subject to the right of way of York Township Road 268.

Prepared by: William M. Wickham
Registered Surveyor #5216

Description checked for
Mathematical Accuracy
ATHENS COUNTY
ENGINEER'S OFFICE

BY: [Signature]
DATE: Oct 14-76

Sec #19 York

18

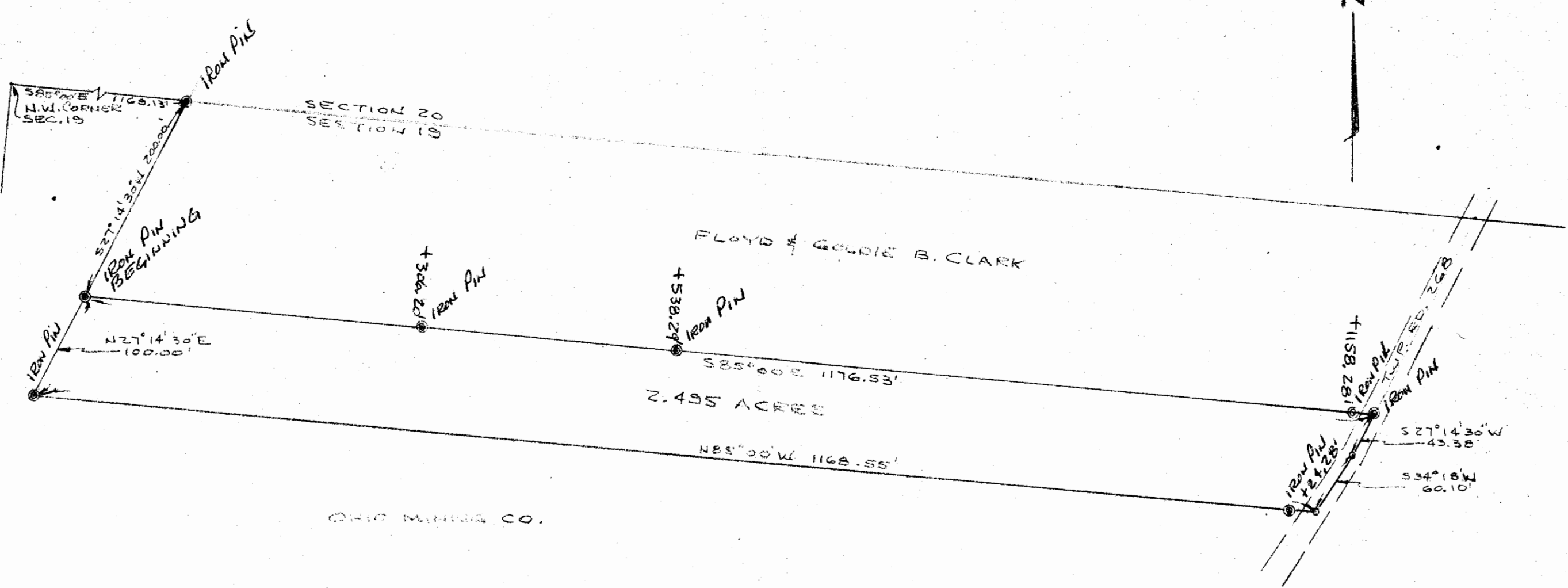

SECTION 20
SECTION 19

FLOYD & GOLDIE B. CLARK

2.495 ACRES

OHIO MINING CO.



PLAT OF SURVEY
2.495 ACRES
LOCATED IN SECTION 19, TOWN 12, RANGE 15, YORK TWP.
ATHENS CO., OHIO
SCALE: 1"=100'
SEPT. 1976

William M. Watkins
REGISTERED SURVEYOR #4216

Description checked for
Mathematical Accuracy
ATHENS COUNTY
ENGINEER'S OFFICE
BY: *Thos. J. Shields*
DATE: *Oct-14-76*