

HAROLD D. ("DALE") WHALEY

REGISTERED SURVEYOR NO. 4986

ALBANY, OHIO 45710

Lots, Farms, Subdivisions and Construction Staking

5.00 Acres

E. A. Cottingham

Situated in Sec. 19, T. 12, R. 15, York Township, Athens County, Ohio, and being more particularly described as follows:

Beginning at an iron pin on the North line of Sec. No. 19, S. 85° 00' E., 1169.13 feet from the Northwest corner of Sec. 19; Thence along the North line of said Section, S. 85° 00' E. (passing an iron pin at 1155.83 feet) for a total distance of 1176.53 feet to a R. R. spike in the centerline of T. R. No. 268;

Thence along the centerline of T. R. No. 268, S. 27° 14' 30" W., 200.00 feet to an iron pin;

Thence leaving the highway, N. 85° 00' W. (passing an iron pin at 18.25 feet, an iron pin at 159.20 feet, an iron pin at 638.24 feet, and an iron pin at 870.33 feet) for a total distance of 1176.53 feet to an iron pin;

Thence N. 27° 14' 30" E., 200.00 feet to the point of beginning, containing 5.00 acres, and being part of a 255.43 acre tract described in Vol. 208, Page 595 of the Athens County Deed Records.

Surveyed March 1975 by HAROLD D. WHALEY

Harold D. Whaley

Reg. Surveyor No. 4986

Description checked for
Mathematical Accuracy
ATHENS COUNTY
ENGINEER'S OFFICE

BY: Bruce Hanna

DATE: 9-14-75

York Sec #19

8

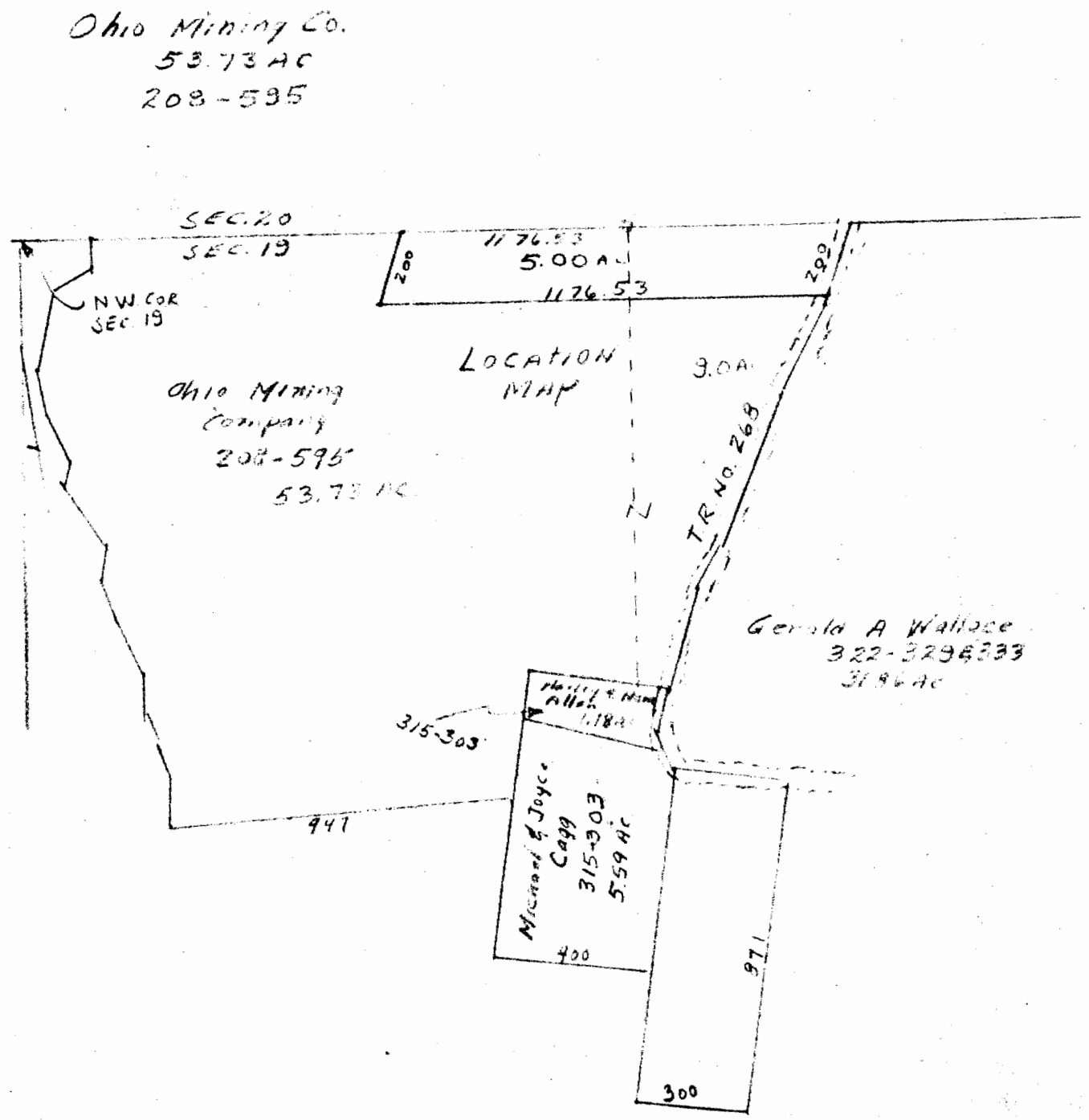
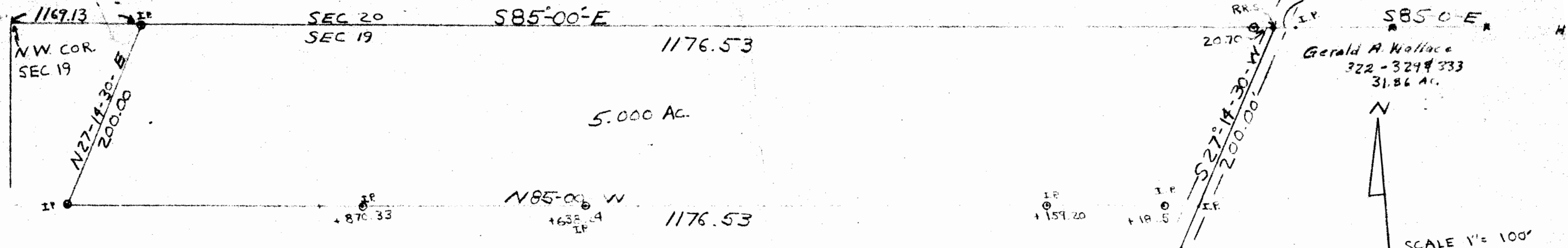

SURVEY OF 5.000 AC LOCATED IN
 SECTION 19, TOWN 10, RANGE 15, YORK TWP,
 ATHENS COUNTY, OHIO
 SOLD BY EA. COTTINGHAM
 TO FLOYD CLARK
 SURVEYED MARCH 1975
 BY HAROLD D. WHALEY
 Harold D. Whaley
 REG. SURVEYOR 4986