

DESCRIPTION OF 0.09 ACRE PART OF LOT 192

Situated in Section Twenty-four (24), Township Twelve (12), Range Fifteen (15), York Township, Athens County and being a part of the south half Lot One Hundred Ninety-two (192) in the city of Nelsonville and further described as follows:

Beginning at an iron pin at the southwest corner of Out Lot Fourteen (14), thence, South seventy-nine (79) degrees fourteen (14) minutes forty-two (42) seconds West a distance of seventy and sixty-three hundredths (70.63) feet to an iron pin found on the south line of Lot One Hundred Ninety-two (192); thence North one (01) degree fifty-three (53) minutes forty-three (43) seconds West a distance of two (2.00) feet to a point, said point being the true point of beginning; thence, North eighty-nine (89) degrees thirty-two (32) minutes twenty-four (24) seconds West a distance of eighty-four and ninety-seven hundredths (84.97) feet to an iron pin; thence, North one (01) degree fifty-three (53) minutes forty-three (43) seconds West a distance of forty-six and ninety-two hundredths (46.92) feet to a point; thence, South eighty-nine (89) degrees thirty-two (32) minutes twenty-four (24) seconds East a distance of eighty-four and ninety-seven hundredths (84.97) feet to a point; thence, South one (01) degree fifty-three (53) minutes forty-three (43) seconds East a distance of forty-six and ninety-two hundredths (46.92) feet to the true point of beginning. Containing nine hundredths (0.09) acre.

LAST DEED REFERENCE: Volume 69, page 511 Official Records of Athens County in the Athens County Recorder's Office.

Subject to all easements and right-of-ways of record.

The bearings in the above description are based on assuming a bearing of North eighty-nine (89) degrees fifty-five (55) minutes fifty-five (55) seconds East for the South line of Out Lot Fourteen (14). Iron pin set in the above description is five-eighths (5/8) diameter rebar with a one and one-fourth (1-1/4) diameter plastic identification cap.

The above description was prepared from an actual survey of the premises by Joseph C. Roman, Registered Surveyor No. s-6461, in May and June 1994.

80

Description checked for
Mathematical Accuracy
ATHENS COUNTY
ENGINEER'S OFFICE
BY: A. C. Lane
DATE: 6/22/94

York
#24

PLAT OF SURVEY OF 0.09 ACRES
PART OF LOT 192 IN THE CITY OF NELSONVILLE
SECTION 24, TOWNSHIP 12, RANGE 15
YORK TOWNSHIP, ATHENS COUNTY, OHIO

82

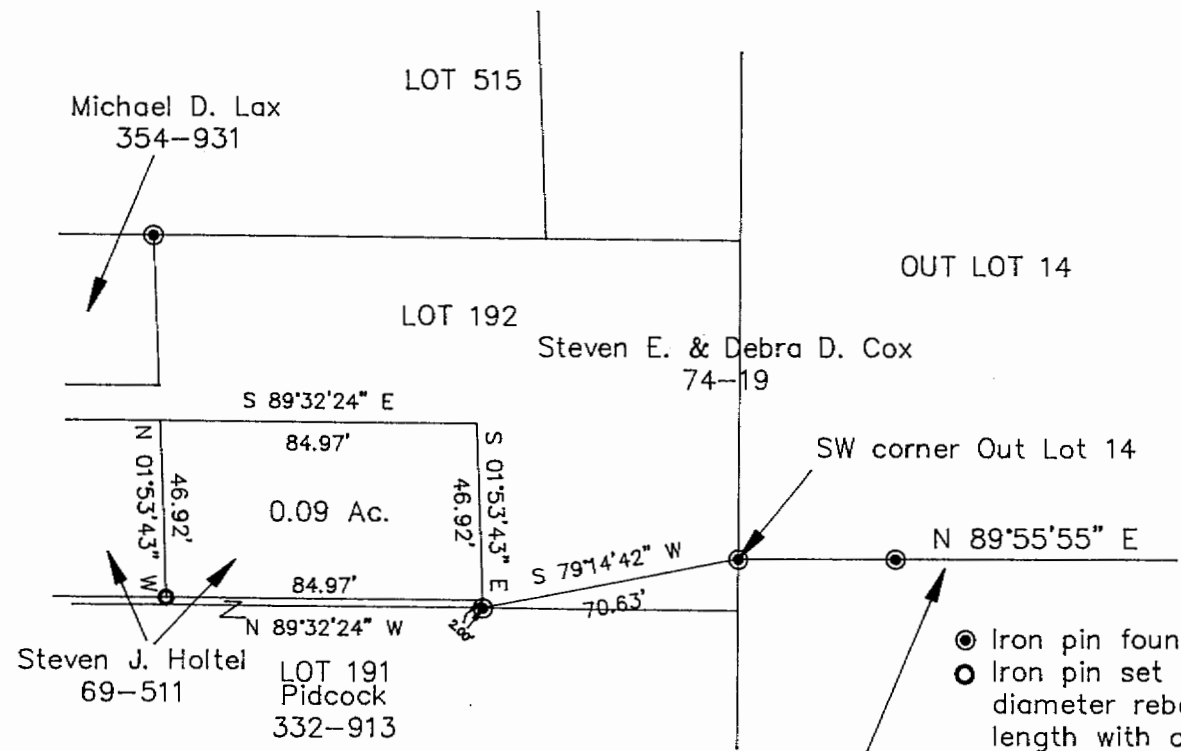

- ⊙ Iron pin found
- Iron pin set - 5/8 inch diameter rebar 30 inches in length with an 1-1/4 inch diameter plastic ID cap.

I hereby certify this plat was prepared from an actual survey of the premises made by me in May and June 1994.

Joseph C. Roman
Joseph C. Roman, Registered Surveyor No. s-6461

GRAPHIC SCALE



(IN FEET)
1 inch = 40 ft.

South line of Out Lot 14 is basis for assumed bearings.

PLAT OF SURVEY OF 0.09 ACRES
 PART OF LOT 192 IN THE CITY OF NELSONVILLE
 SECTION 24, TOWNSHIP 12, RANGE 15
 YORK TOWNSHIP, ATHENS COUNTY, OHIO

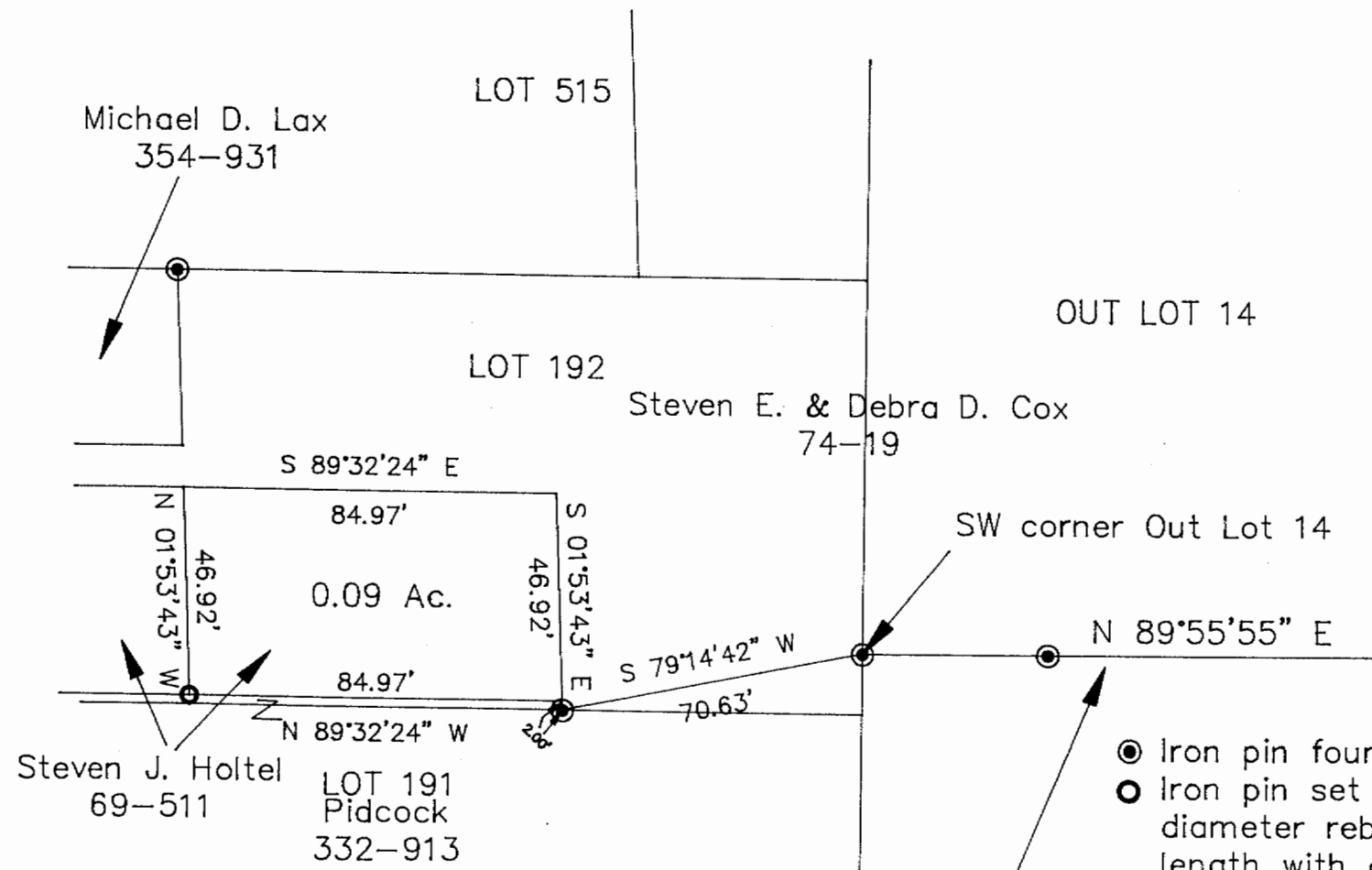

I hereby certify this plat was prepared from an actual survey of the premises made by me in May and June 1994.

Joseph C. Roman
 Joseph C. Roman, Registered Surveyor No. s-6461

- Iron pin found
- Iron pin set - 5/8 inch diameter rebar 30 inches in length with an 1-1/4 inch diameter plastic ID cap.

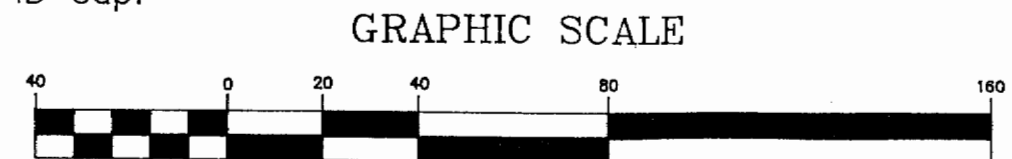

(IN FEET)
 1 inch = 40 ft.

South line of Out Lot 14 is basis for assumed bearings.

