

FAIRVIEW ST. (40.0' R/W)

N59°43'30"E

N59°48'07"E

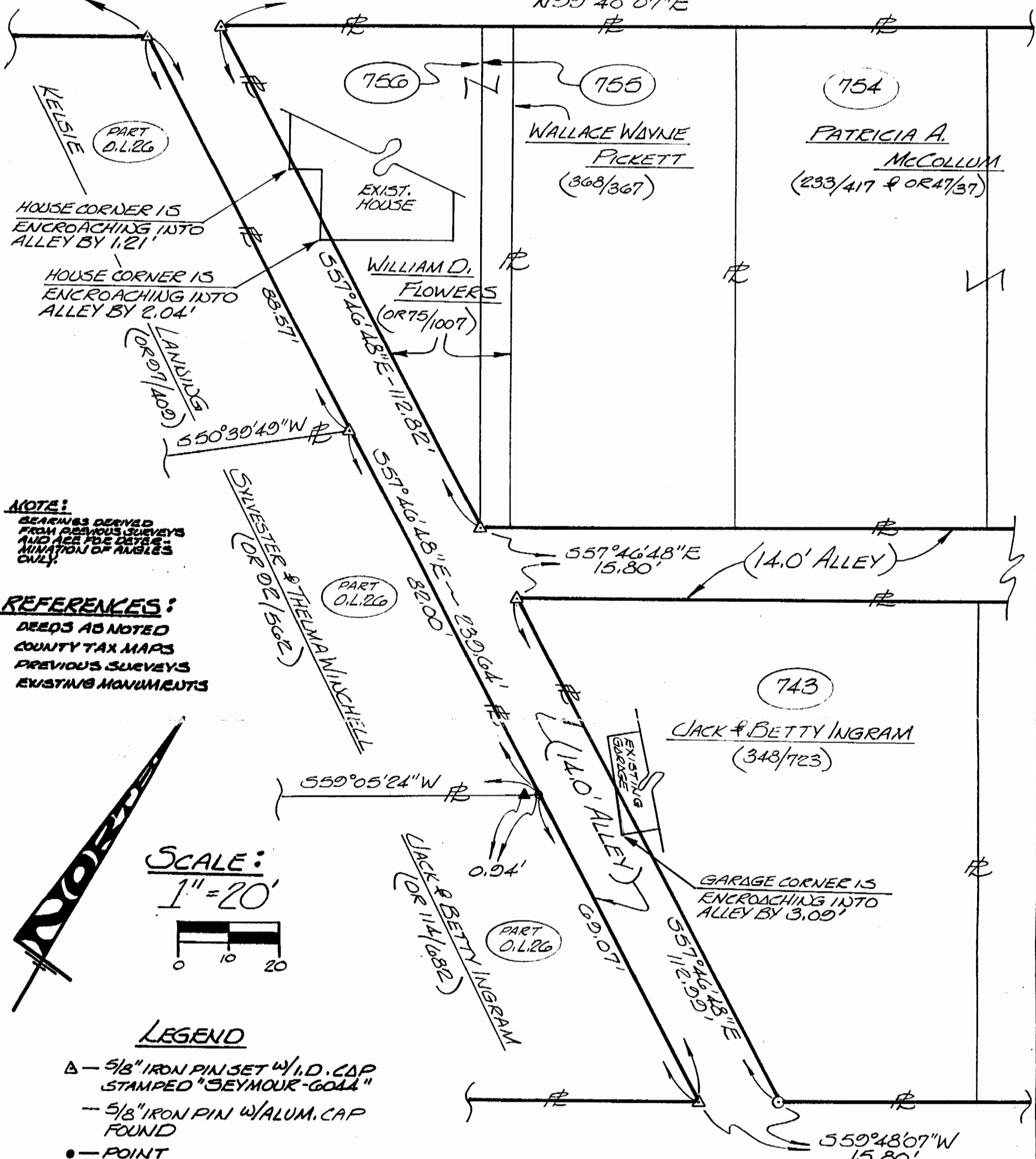

NOTE:
 BEARINGS DERIVED FROM PREVIOUS SURVEYS AND ARE FOR DETERMINATION OF ANGLES ONLY.

REFERENCES:
 DEEDS AS NOTED
 COUNTY TAX MAPS
 PREVIOUS SURVEYS
 EXISTING MONUMENTS

SCALE:
 1" = 20'

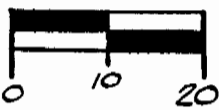

LEGEND

- △ - 5/8" IRON PIN SET W/ I.D. CAP STAMPED "SEYMOUR-6044"
- 5/8" IRON PIN W/ ALUM. CAP FOUND
- - POINT
- - DRILL HOLE SET IN CONC. WALK

I HEREBY CERTIFY THAT AN ACTUAL SURVEY WAS MADE UNDER MY DIRECT SUPERVISION OF THE PREMISES SHOWN HEREON ON THE 11 DAY OF SEPT. 1983 AND THAT THE PLAT IS A CORRECT REPRESENTATION OF THE PREMISES AS DETERMINED BY SAID SURVEY. I FURTHER CERTIFY THAT THERE ARE NO ENCROACHMENTS EITHER WAY ACROSS ANY BOUNDARY EXCEPT AS SHOWN HEREON.

George F. Seymour
 PROFESSIONAL SURVEYOR NO. 6044



PLAT OF SURVEY

OF A 14.0' ALLEY CONNECTING SCOTT ST. WITH FAIRVIEW ST. SITUATE IN THE "U.S. SCOTT'S ADDITION" IN SECTION 24 - T.12. N - R.15. W - CITY OF NELSONVILLE - YORK TWP - ATHENS CO.

SURVEYED FOR: CITY OF NELSONVILLE
 DATE: 9-14-82 DRAWN: [Signature] JOBNO.: AT9220

PROFESSIONAL LAND SURVEYORS

- BUILDING PLANS
- LOTS & FARM SURVEYS
- SUB-DIVISIONS
- LAND PLANNING
- CONSTRUCTION

SEYMOUR & ASSOCIATES

P.O. BOX 624
 LOGAN, OHIO 43138
 385-5954

169