

Description of 2619.54 square feet

Situated in Inlots 176 and 177 in the City of Nelsonville, York Township, Athens County, Ohio and being more particularly described as follows;

Beginning at the southeast corner of Inlot 176; thence N 87°07' W 7.26 feet to an iron pin set; thence N 2°47'32" E 54.00 feet; thence S 87°07' E 48.51 feet; thence S 2°47'32" W 54.00 feet to an iron pin set; thence N 87°07' W 41.25 feet to the point of beginning containing 2619.54 square feet (392.04 square feet being in Inlot 176 and 2227.50 square feet being in Inlot 177).

Gregory K. Wright

GREGORY K. WRIGHT
Registered Surveyor S-6535

Description checked

Mathematical Accuracy

ATHENS COUNTY

ENGINEER'S OFFICE

BY:

Chris Otto

DATE:

6-14-88

36

YRK#24

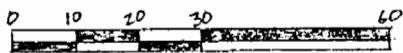
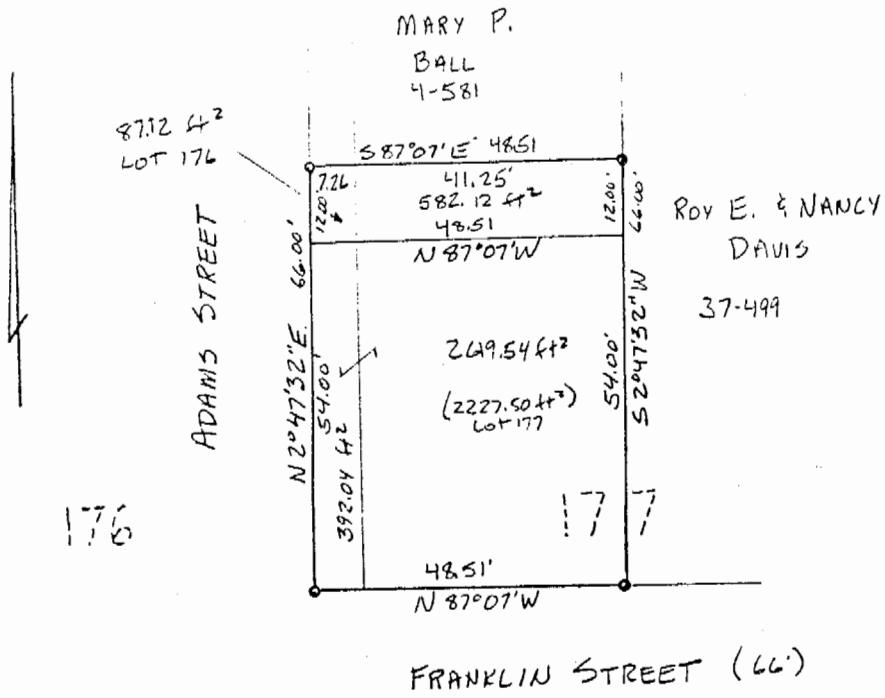

SCALE: 1" = 30'
 ○ IRON PIN SET

PLAT OF SURVEY OF
 THE SOUTHWEST QUARTER OF
 LOT 177 IN THE CITY OF
 NELSONVILLE AND 11 LINKS ON THE
 EAST SIDE OF LOT 176
 FOR:

Bill STIMEL

4-19-88



Gregory K. Wright
 GREGORY K. WRIGHT
 REGISTERED SURVEYOR 5-6535