

DESCRIPTION 5.00 ACRES

Situated in the Township of York, County of Athens,
State of Ohio and being a part of the northwest quarter of
Section 25, Township 12, Range 15 bounded and described as
follows:

Beginning at a stone in the east line of the
west quarter of Section 25, said stone being the corner
of the Ohio Mining Co. 44 acre tract; thence with the
line of said tract north 34° 45' west 654.04 feet to
York Township Road 270, passing an iron pin 30 feet
distance with the Township Road north 26° 22' east 217.50
feet to a point; thence continuing with said Township Road
east 217.50 feet to a point; thence leaving the Township
Road south 34° 45' east 561.03 feet to an iron pin in the east line
of the northwest quarter of Section 25, passing an iron pin
20.00 feet; thence with said east line, south 7° 15' west 322.00
feet to the place of beginning and containing 5.00 acres
or less, subject to the right of way of York Township, Road 270.

Prepared by William W. [Signature]
Registered Surveyor 45216

DATE 8-7-74
BY: [Signature]
ENGINEERS OFFICE
ATHENS COUNTY
Description checked for
Mathematical Accuracy

2

See 25 442

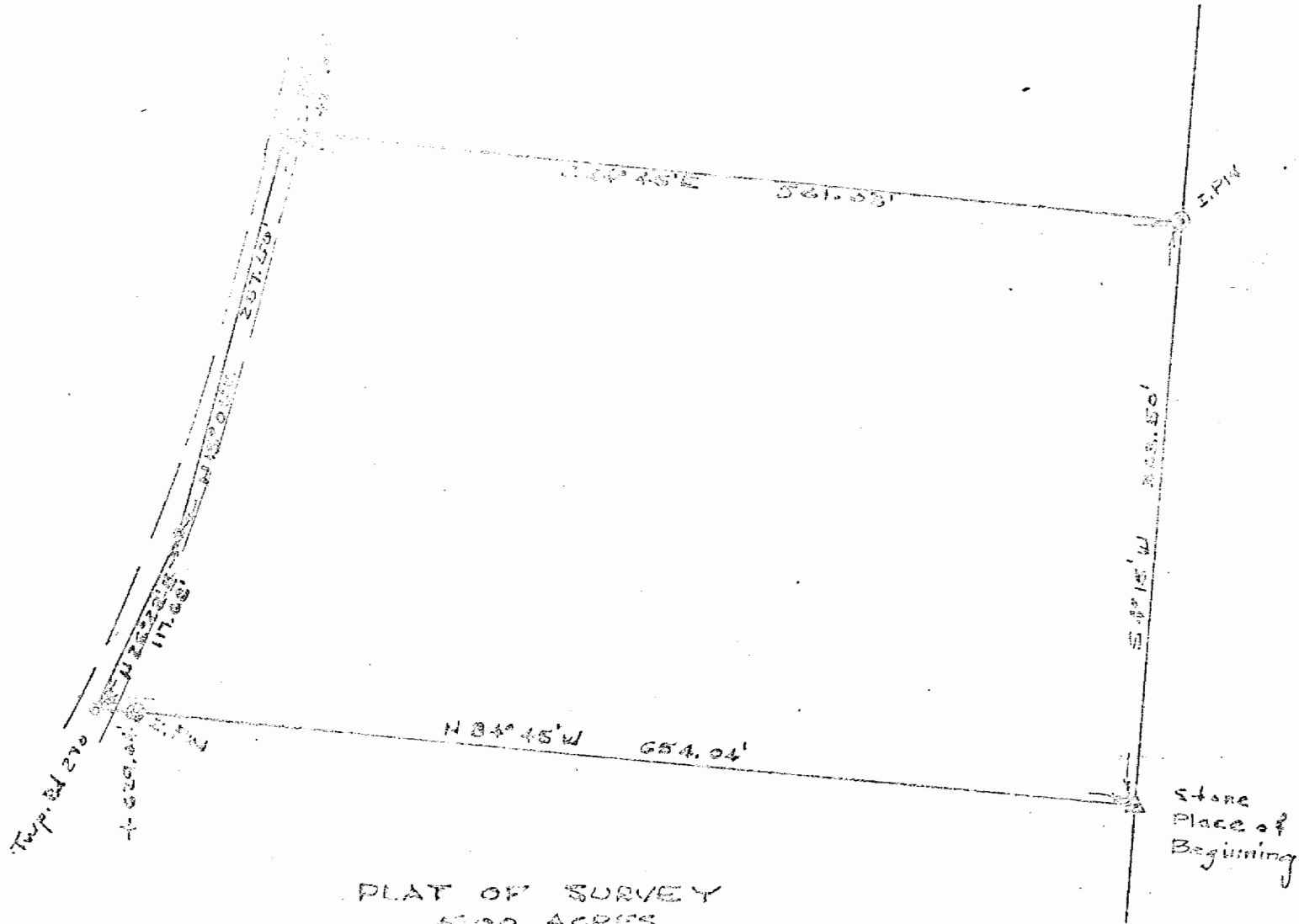

PLAT OF SURVEY
 5.00 ACRES
 N. 1/4, SEC. 25, T12, R15, YORK TWP, ATHENS CO, OHIO

William M. Watkins
 SURVEYOR

Sec # 25 York