

**SURVEY DESCRIPTION OF A 5.017 ACRE TRACT ON TOWNSHIP ROAD 275**

Situated in York Township, Athens County, Ohio; being part of Fractional Lot 32 of Section 33, Township 12, Range 15; and being more particularly described as follows:

Commencing for reference at a stone found at the Northeast corner of Section 3, Starr Township, Hocking County which is the West line of Athens County; thence with the Athens - Hocking County line South 0 degrees 10 minutes 01 second West a distance of 1153.94 feet to a 5/8" iron pin previously set on the west line of Section 33, York Township, Athens County; thence leaving the West line of Section 33 North 88 degrees 44 minutes 17 seconds East a distance 529.85 feet to a 5/8" iron pin set and being the point of **Beginning** of the tract of land to be described;

thence continuing North 88 degrees 44 minutes 17 seconds East a distance of 205.28 feet to a 5/8" iron pin set;

thence South 6 degrees 57 minutes 00 seconds East a distance of 1012.84 feet to a 5/8" iron pin set in the center of Township Road 275 and passing 5/8" iron pins set at distances of 712.85 feet and 1000.84 feet;

thence with the center of Township Road 275 South 78 degrees 25 minutes 28 seconds West a distance of 220.00 feet to a 5/8" iron pin set;

thence leaving the center of Township Road 275 North 6 degrees 07 minutes 54 seconds West a distance of 1051.04 feet to the point of beginning, passing 5/8" iron pins set at distances of 12.00 feet and 71.99 feet, containing 5.017 acres more or less and subject to the public easement of Township Road 275 and any other public or private easements of record.

The above 5.017 acre survey is intended to describe part of the tracts as deeded to Larry P. Gerstner, deed references Volume OR256, Page 679, and Volume OR257, Page 753, both of the Athens County Recorder's Office. This survey was based upon information obtained from tax maps, deed descriptions, previous surveys, existing monumentation, existing fence lines, and an existing public road. The reference bearing for this survey is the West line of the South half of Section 33 as North 0 degrees 00 minutes 00 seconds West. Bearings are based upon an assumed meridian and are to denote angles only. All iron pins set by this survey are 5/8" by 30" (15" in roadway) and are capped by a 1-1/4" plastic identification cap stamped LPG-6344. The above described property was surveyed by Larry P. Gerstner, Ohio Registered Surveyor No. 6344, on September 25, 1997.



A handwritten signature of Larry P. Gerstner in cursive script, written over a horizontal line.

Description checked for  
Mathematical Accuracy  
ATHENS COUNTY  
ENGINEERING OFFICE  
K. Cantelero  
DATE 10-27-97

Survey by:  
Larry P. Gerstner - Engineering and Surveying  
9 East Second Street, Suite A, Logan, Ohio 43138 385-4260

84

PLAT OF A 5.017 ACRE TRACT ON TOWNSHIP ROAD 275

Situated in York Township, Athens County, Ohio; being part of Fractional Lot 32 of Section 33, Township 12, Range 15.

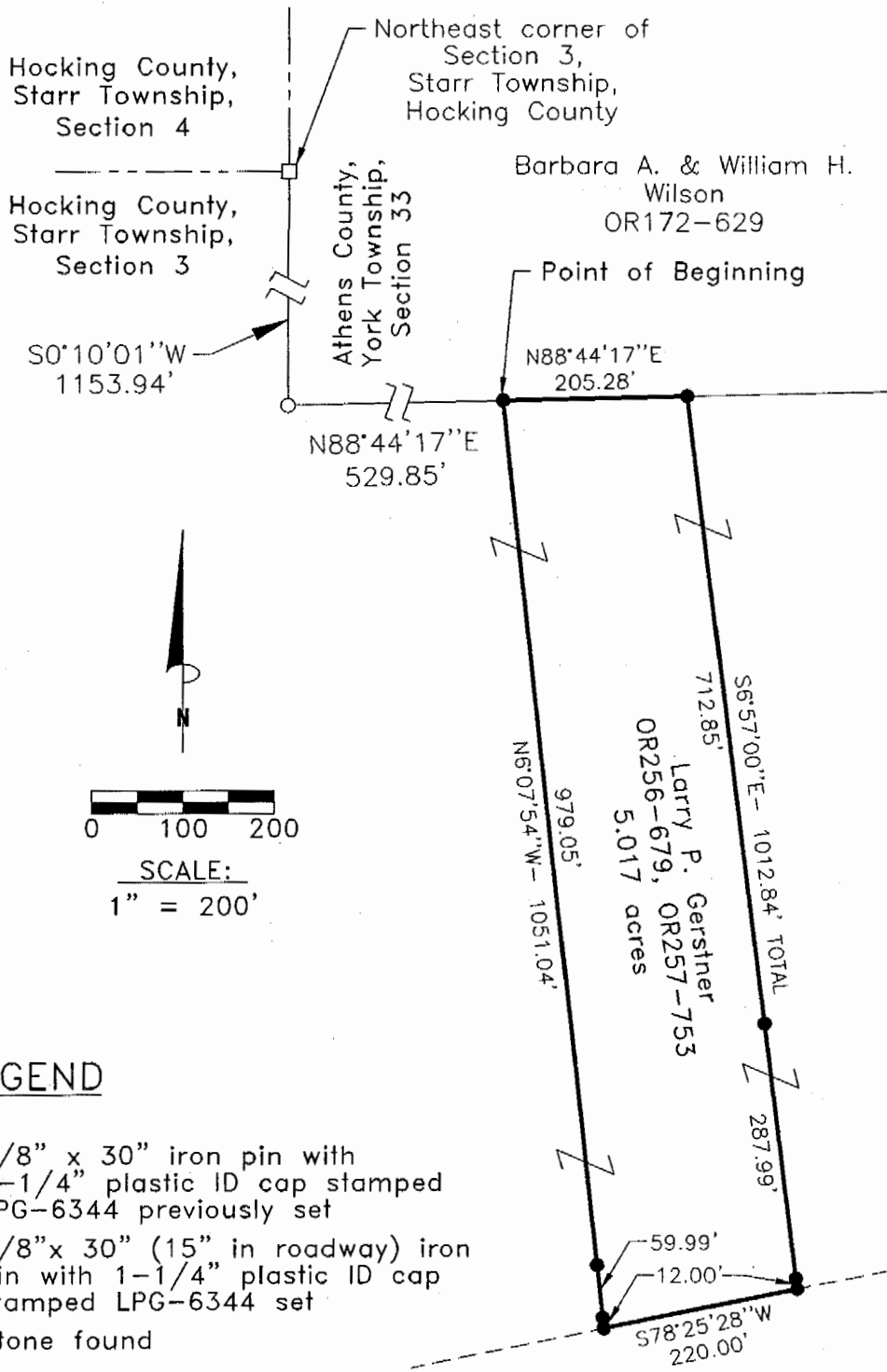

REFERENCES:

- Tax maps
- Deed descriptions
- Previous surveys
- Existing monumentation
- Existing fence lines
- Existing public road

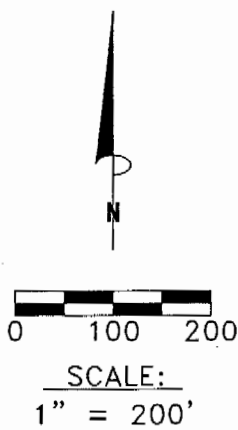

LEGEND

- 5/8" x 30" iron pin with 1-1/4" plastic ID cap stamped LPG-6344 previously set
- 5/8" x 30" (15" in roadway) iron pin with 1-1/4" plastic ID cap stamped LPG-6344 set
- Stone found

Description checked for  
 Disposition Accuracy  
 ATHENS COUNTY  
 ENGINEERING OFFICE  
 BY: *L. Gerstner*  
 DATE: 10-27-97

Larry W. & Julie A.  
 Taylor  
 OR256-1269

REFERENCE BEARING:

The West line of the South half of Section 33 as North 0 degrees 00 minutes 00 seconds West. Bearings are based upon an assumed meridian and are to denote angles only.

CERTIFICATION:

I hereby certify that an actual survey was made under my supervision of the premises shown hereon on the 25th day of September, 1997 and that the plat is a correct representation of the premises as described by said survey.

*Larry P. Gerstner*  
 Registered Surveyor No. 6344

Survey by: Larry P. Gerstner - Engineering and Surveying  
 9 East Second Street, Suite A, Logan, Ohio 43138  
 (614) 385-4260

85

TRK 33