

DESCRIPTION 0.048 ACRES
PART OF WILLARD WRIGHT PROPERTY

Situated in the Township of York, County of Athens,
State of Ohio and being a part of Section 5, Town 12, Range 15,
more particularly described as follows:

Commencing at a point in the north line of Section 5,
said point being south $85^{\circ}00'$ east 2381.00 feet from the north-
west corner of said section and on the west side of County Road
1A; thence south $5^{\circ}00'$ west along the west side of the County
Road 90.00 feet to an iron pin, said iron pin being the place
of beginning for the tract of land herein described; thence
continuing along the west side of the County Road south $5^{\circ}30'$ west
16.00 feet to an iron pin; thence leaving the County Road north
 $85^{\circ}00'$ west 130.00 feet to an iron pin; thence north $5^{\circ}30'$ east
16.00 feet to an iron pin; thence south $85^{\circ}00'$ east 130.00 feet
to the place of beginning and containing 0.048 acre.

Subject to all legal rights of way and easements of
record.

Prepared by: William M. Watkins
Registered Surveyor #S5216

Description checked for
Mathematical Accuracy
ATHENS COUNTY
ENGINEER'S OFFICE

BY: Charles McKinney
DATE: 11-22-74

4

Sec. 5

11/22/74

I
H
2
0
2

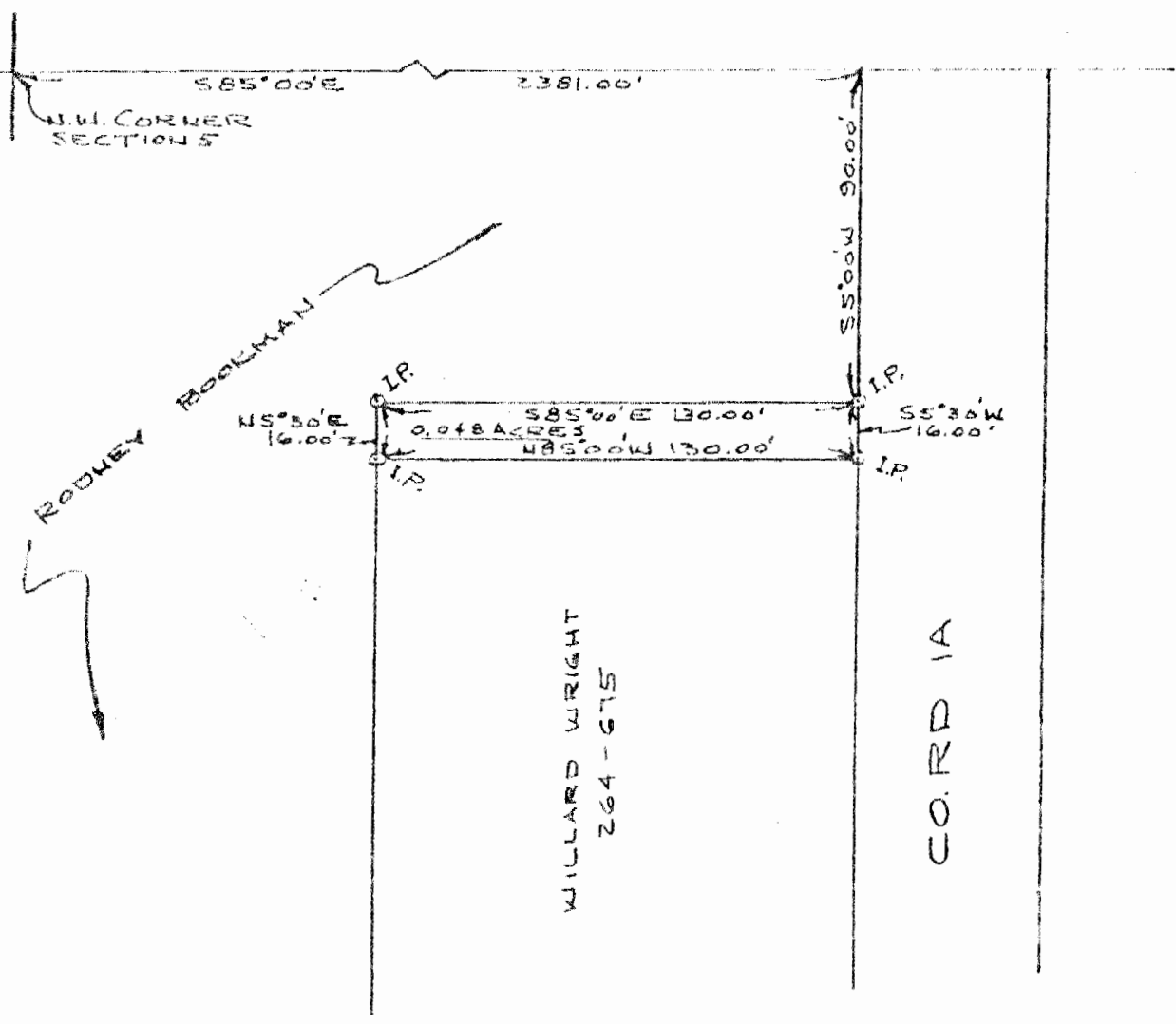

PLAT OF - 0.048 ACRES
 PART OF WILLARD WRIGHT PROPERTY
 SECTION 5, TOWN 12, RANGE 15
 YORK TWP., ATHENS CO., OHIO
 SCALE: 1" = 50' OCT. 17, 1979

Description checked for
 Mathematical Accuracy
 ATHENS COUNTY
 ENGINEER'S OFFICE

William M. Watkins
 REGISTERED SURVEYOR NO. S-5216

BY: *Charles M. [Signature]*
 DATE: *10-22-79*

5