

THOMAS C. TRANTINA
REGISTERED PROFESSIONAL LAND SURVEYOR

S.C.C.A. BLDG. 2380 OLD RT. 33
SHADE, OHIO 45766 740/696-1230

Southeastern Land Surveys

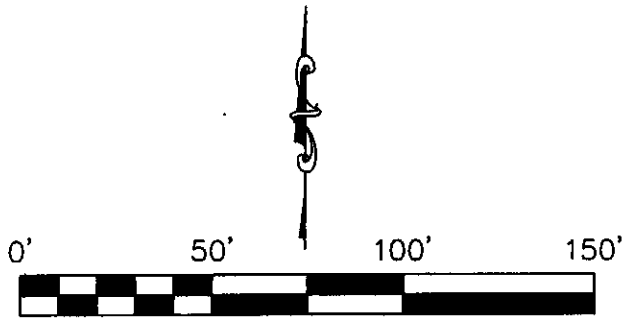

SCALE: 1" = 50'

- = IRON PIN FOUND
- = IRON PIN SET (SEE NOTE#1)

SURVEY NOTES:

- 1) ALL SET IRON PINS ARE 5/8" DIAMETER REBAR, 30" IN LENGTH WITH A YELLOW PLASTIC I.D. CAP INSCRIBED: "TOM TRANTINA RLS-8320."
- 2) BEARINGS ARE TO AN ASSUMED MERIDIAN TO DENOTE ANGULAR RELATIONSHIP ONLY.
- 3) BASIS OF BEARING: THE EAST LINE OF LOT 4 = S 02°04'24" W
- 4) SINCE THIS SURVEY WAS DONE WITHOUT THE BENEFIT OF A LAWYER'S TITLE SEARCH WITH REGARD TO UTILITY LINES AND RIGHT OF WAYS—BEFORE CONSTRUCTION, CONTACT THE OHIO UTILITIES PROTECTION SERVICE BY CALLING 1-800/362-2764 FOR UTILITY LINE MARKINGS.
- 5) SUBJECT TO ALL DEEDS AND RIGHT OF WAYS, RESERVATIONS AND RESTRICTIVE COVENANTS, UTILITY EASEMENTS AND OIL, GAS & MINERAL LEASES OF RECORD IN THE CHAIN OF TITLE OF THIS COUNTY.
- 6) REFERENCES USED: TAX PLATS AND DEEDS OF RECORD. SURVEYS BY LEONARD SWOYER, DALE WHALEY, GEORGE SEYMOUR & LARRY GERSTNER, OLD PLATS OF BUCHTEL & ODOT PLANS.
- 7) THIS PLAT IS NOT VALID UNLESS IT BEARS MY SIGNATURE AND EMBOSSED SEAL AND CONTAINS NO ALTERATIONS MADE BY OTHERS.

Description Checked for
Mathematical Accuracy
Athens County
ENGINEER'S OFFICE

BY: S. Blaylock
DATE: 8-1-08

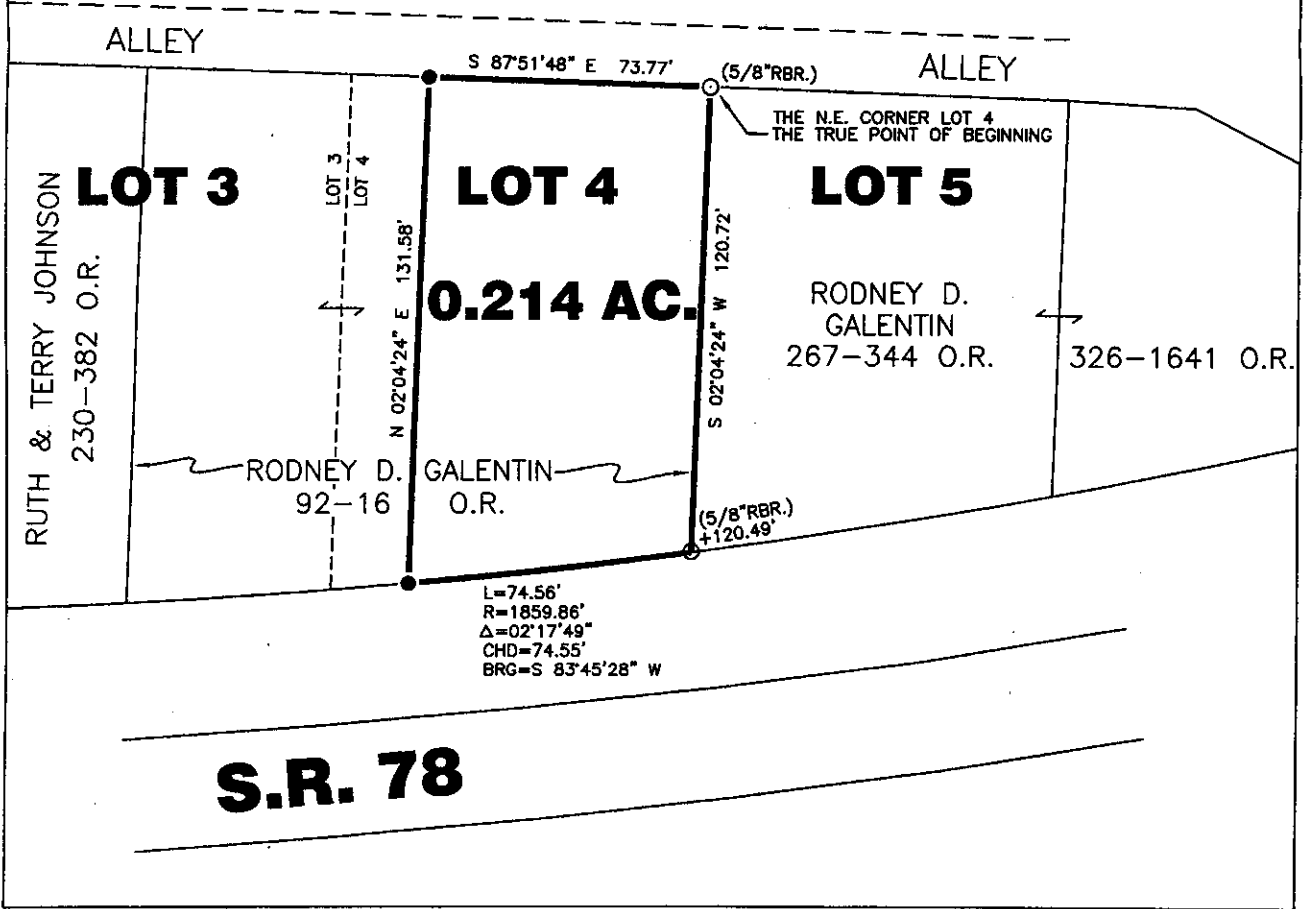

Plat of SURVEY OF A 0.214 ACRE TRACT

Scale: 1" = 50'

Surveyed for: MR. RODNEY D. GALENTIN

Date: 07/31/08

Subdivision LOT 4 (COLUMBUS & HOCKING COAL & IRON CO. FIRST ADDITION TO BUCHTEL)

Township YORK Section 6 Town 12 Range 15

Corporation VILLAGE OF BUCHTEL County ATHENS Ohio

Thomas C. Trantina

Job No. 07072508

Thomas C. Trantina P.L.S. No. 8320