

DESCRIPTION OF 0.019 ACRES

Situated in the State of Ohio, County of Athens, York Township, Village of Buchtel and being a part of Lot No. 257 in said Village and more particularly described as follows:

Beginning at an iron pin at the northeast corner of said lot; thence north  $86^{\circ} 16' 32''$  west a distance of 113.00 feet to an iron pin in the west line of said lot and in the east right of way line of Bessemer Street; thence with said west lot line, north  $3^{\circ} 43' 28''$  east a distance of 15.00 feet to the northwest corner of Lot 257 and a point in the south line of Lot 258; thence with the north line of Lot 257, south  $78^{\circ} 42' 50''$  east a distance fo 113.99 feet to the place of beginning and containing 0.019 acres more or less.

Prepared by: Evans, Mechwart, Hambleton & Tilton, Inc.

George A. Mada  
Registered Surveyor #5508

62  
VRR #6

EVANS, MECHWART, HAMBLETON, & TILTON, INC.

H.L. JETT, P.E., Pres.  
 A.W. MAIER, P.E., V. Pres.  
 W.H. MECHWART, P.S., Sec. Treas.

CONSULTING ENGINEERS  
 SURVEYORS

Main Office  
 170 Mill Street  
 Gahanna, Ohio 43230  
 Area Code 614-471-5150

Associates:

D.A. HUSSEY, P.E.  
 Chief Engineer

E.E. MADDY, P.S.  
 Chief Surveyor

F.D. BOOTHE, P.E.  
 J.W. CAMPBELL, P.S.  
 R.H. DICKHAUS, P.E.  
 N.E. KOHMAN, P.E.  
 R.H. NORRIS, P.E., P.S.  
 T.D. SIBBALDS, P.S.  
 S.L. TOLMAN, P.E.

8 NORTH COURT STREET • SUITE 506  
 ATHENS, OHIO 45701  
 Area Code 614-593-7767

Athens Office

Associates:  
 G.A. MARA, P.E. (Manager)  
 W.K. STANFORTH, P.E.

TO WHOM IT MAY CONCERN:

The following is our computer print-out of the mathematical closure of the bearings and distances shown in the attached description(s).

	BEARING	DISTANCE	LATITUDE	DEPARTURE
N	86° 16' 32" W	113.000	7.340	-112.761
N	03° 43' 28" E	15.000	14.960	.974
S	73° 42' 50" E	113.000	-22.800	111.726

Error of Closure;    -0.0002 North and    -0.0012 East

Relative Error of Closure is less than 1 Part per 100000.

Area =            847.473 sq. ft. or            .0194 acres.

EVANS, MECHWART, HAMBLETON, & TILTON, INC.

*George A. Mara*

*George A. Mara*

6/1



Complete Municipal Engineering Services • Sewer, Water Distribution, Street and Highway Design • Public and Industrial Water and Waste Water Treatment • Laboratory Analysis • Structures • Feasibility Reports • Land Surveys • Topographic Maps • Urban Renewal • Subdivisions Supervision • Inspection

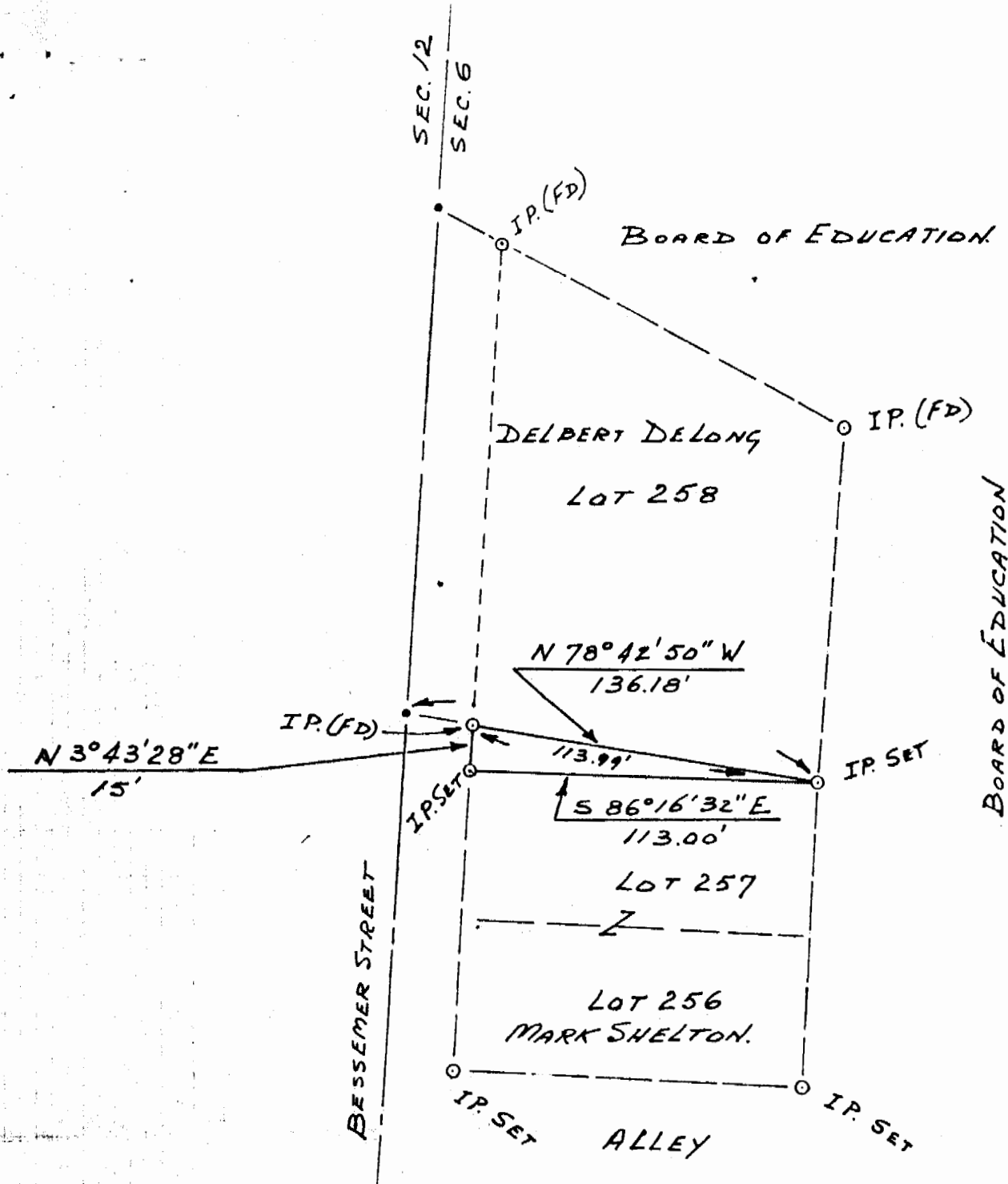

PLAT OF SURVEY  
 0.019 ACRES  
 LOCATED IN SECTION 6, TOWN 12,  
 VILLAGE OF BUCHEL, RANGE 15,  
 ATHENS COUNTY OHIO  
 SCALE 1" = 50' February, 1979

PREPARED BY  
 EVANS, MECHWART, HAMBLETON & TILTON, INC.  
 CONSULTING ENGINEERS AND SURVEYORS  
 GAHANNA, OHIO ATHENS, OHIO

George A. Mara  
 Registered Surveyor #5508

63.