

Phone 740-753-1264
Fax 740-753-1264

Description of a 1.108 Acre Tract

Situated in Section 7, T-12, R-15, York Township, Athens County, State of Ohio and being a part of a tract as described in Volume 46, Page 405 of the Official Records of Athens County and being more particularly described as follows:

Commencing at a point in the center of TR-268 and being the most westerly point of a 8.73 acre tract as described in Volume 249, Page 396 of the Official records of Athens County, said point bears North 69°32'11"West, 2435.40 feet(calculated) from the southeast corner of Section 7, thence North 82°37'04"East, 40.48 feet to an iron pin found at the POINT OF BEGINNING of this tract,

THENCE North 58°16'58"East, 141.75 feet to an iron pin set,

THENCE North 74°19'28"East, 190.93 feet to an iron pin set,

THENCE North 66°49'29"East, 497.38 feet to an iron pin found,

THENCE South 23°10'31"East, 28.03 feet to an iron pin set,

THENCE South 65°39'16"West, 230.15 feet to an iron pin found,

THENCE South 41°25'16"West, 135.95 feet to an iron pin found,

THENCE South 22°31'21"West, 43.45 feet to an iron pin found,

THENCE South 82°37'04"West, 460.24 feet to the point of beginning and containing 1.108 acres.

This tract must remain continuous and contiguous with the 8.73 acre tract to the south and east

Bearings are to an assumed meridian and are for angular determination only

Subject to all Easements and Rights of Way of record



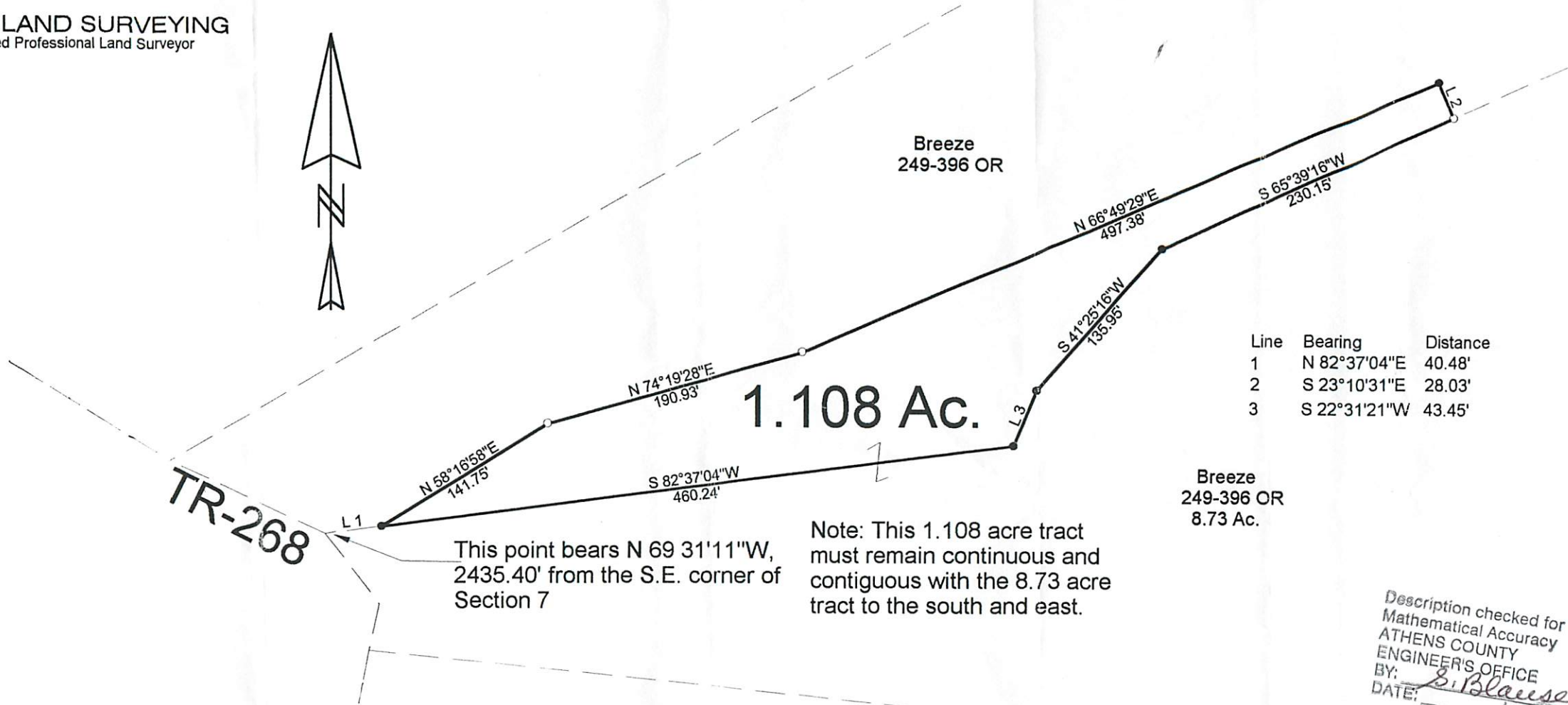

Line	Bearing	Distance
1	N 82°37'04\"E	40.48'
2	S 23°10'31\"E	28.03'
3	S 22°31'21\"W	43.45'

TR-268

This point bears N 69°31'11\"W,
2435.40' from the S.E. corner of
Section 7

Note: This 1.108 acre tract
must remain continuous and
contiguous with the 8.73 acre
tract to the south and east.

Breeze
249-396 OR
8.73 Ac.

Description checked for
Mathematical Accuracy
ATHENS COUNTY
ENGINEER'S OFFICE
BY: S. Blaus
DATE: 1-23-01

○ = Iron Pin Set

● = Iron Pin Found

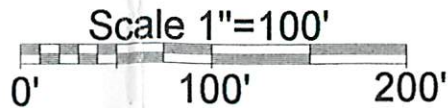

PLAT OF SURVEY OF A 1.108 AC. TRACT

SURVEYED FOR Tony Breeze

SUBDIVISION -

TOWNSHIP YORK SECTION 7 TOWN 12 RANGE 15

CORPORATION - COUNTY ATHENS STATE OHIO

SCALE 1" = 100' DATE Dec. 2000

Kenneth E. Highland
80 Fayette St.
Nelsonville, Ohio 45764
740-753-1264



Kenneth E. Highland S-7581

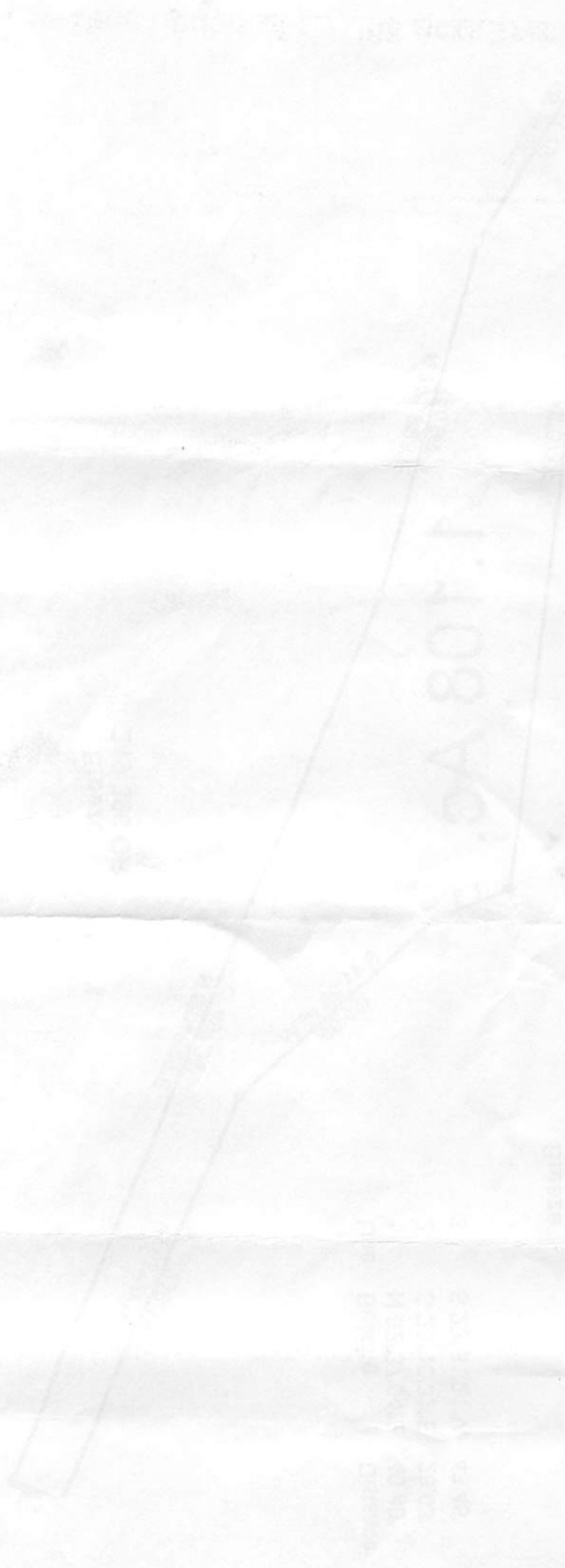

Section 1
This point bears N 10° 31' W 1/4 mi. to
the center of the section.

Note: This 1.108 ac. section
is adjacent with the 8.15 ac.
section.

1.108 AC

100,
200,
300,
400,
500,
600,
700,
800,
900,
1000

SECTION 1
SECTION 2
SECTION 3
SECTION 4
SECTION 5
SECTION 6
SECTION 7
SECTION 8
SECTION 9
SECTION 10
SECTION 11
SECTION 12
SECTION 13
SECTION 14
SECTION 15
SECTION 16
SECTION 17
SECTION 18
SECTION 19
SECTION 20
SECTION 21
SECTION 22
SECTION 23
SECTION 24
SECTION 25
SECTION 26
SECTION 27
SECTION 28
SECTION 29
SECTION 30
SECTION 31
SECTION 32
SECTION 33
SECTION 34
SECTION 35
SECTION 36
SECTION 37
SECTION 38
SECTION 39
SECTION 40
SECTION 41
SECTION 42
SECTION 43
SECTION 44
SECTION 45
SECTION 46
SECTION 47
SECTION 48
SECTION 49
SECTION 50
SECTION 51
SECTION 52
SECTION 53
SECTION 54
SECTION 55
SECTION 56
SECTION 57
SECTION 58
SECTION 59
SECTION 60
SECTION 61
SECTION 62
SECTION 63
SECTION 64
SECTION 65
SECTION 66
SECTION 67
SECTION 68
SECTION 69
SECTION 70
SECTION 71
SECTION 72
SECTION 73
SECTION 74
SECTION 75
SECTION 76
SECTION 77
SECTION 78
SECTION 79
SECTION 80
SECTION 81
SECTION 82
SECTION 83
SECTION 84
SECTION 85
SECTION 86
SECTION 87
SECTION 88
SECTION 89
SECTION 90
SECTION 91
SECTION 92
SECTION 93
SECTION 94
SECTION 95
SECTION 96
SECTION 97
SECTION 98
SECTION 99
SECTION 100

