

PLAT OF SURVEY

SITUATED IN THE STATE OF OHIO, COUNTY OF ANGLE, TOWNSHIP OF YORK,
AND BEING A PART OF RIVER LOTS 607, 608 & 609 IN SECTIONS 03, 04 & 05
TOWNSHIP 12, RANGE 15

FORTIFICATION NATIONAL BANK

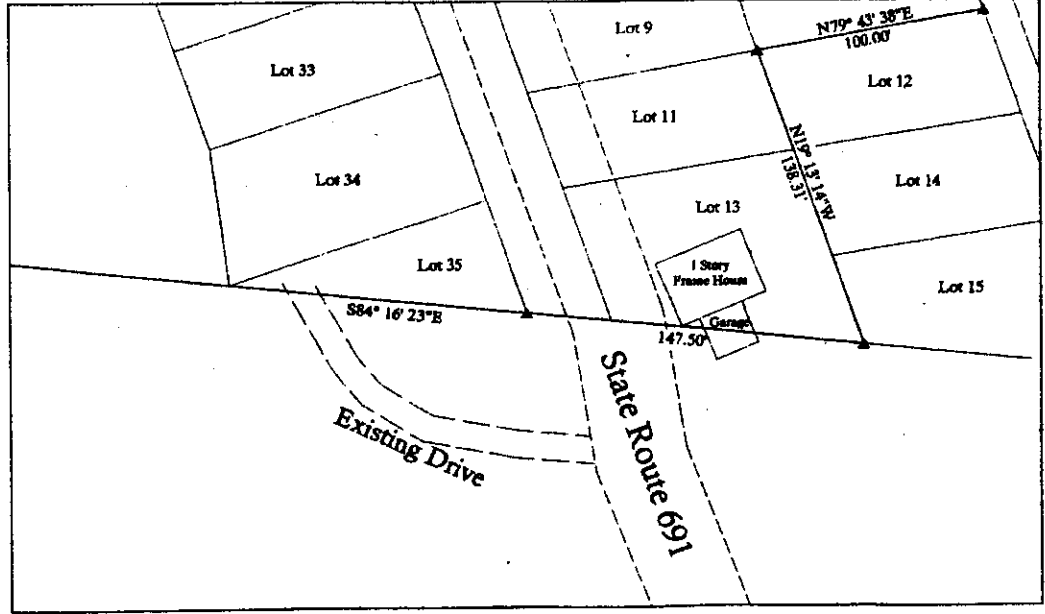
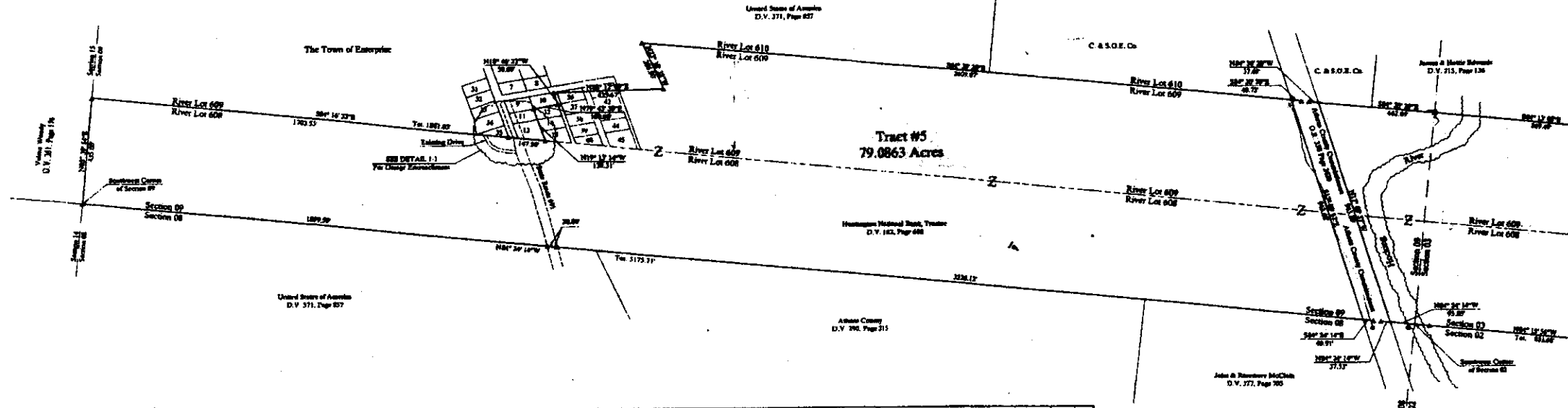

DETAIL 1-1
Scale 1"=30'

- LEGEND**
- Point
 - ▲ 5/8" x 30" iron pin with 1-1/4" plastic ID cap stamped SEYMOUR & ASSOC. and
 - △ 5/8" iron pin with 1-1/4" plastic ID cap stamped SEYMOUR & ASSOC. found
 - 5/8" iron pin with plastic ID cap stamped "BRANER" found
 - 5/8" iron pin found
 - ⊙ 5/8" iron pipe found
 - ⊗ MAG nail set
 - ⊕ MAG nail found
 - ⊙ PK nail found
 - Stone found
 - Mine Nail found

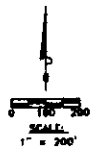

REFERENCES
County tax maps
Deeds as noted
Previous surveys

BASIS OF BEARINGS:
Bearings derived from monumentation found on the East line of Section 03 as bearing South 05 degrees 36 minutes 54 seconds West and are for the determination of angles only.

George I. Seymour
GEORGE I. SEYMOUR
OHIO PROFESSIONAL SURVEYOR NO. 1044
©2007 SEYMOUR & ASSOCIATES

I HEREBY CERTIFY THAT THIS PLAT WAS PREPARED FROM AN ACTUAL FIELD SURVEY OF THE PREMISES BY SUBSIDIARY OF 2007 AND FROM EXISTING PUBLIC RECORDS AND THAT SAID PLAT CORRECTLY SHOWS THE LIMITS OF THE PARCEL TO BE CONVEYED.
THIS CERTIFICATION WAS MADE BY ME ON THIS 26 DAY OF APRIL, 2007.