

SURVEY OF 1.200 AC IN SEC. 7, TOWN 12, RANGE 15,
 YORK TOWNSHIP, ATHENS COUNTY, OHIO
 FOR JOHN McCLAIN

SURVEYED APRIL 22, 1975 by HAROLD D. WHALEY
Harold D. Whaley
 REG. SURV. NO. 4086

1.20 ACRES

DONALD D. & DORES J.
 PARSONS

308-835
 4.34 AC

JOHN E. JR. &
 ROSEMARY McCLAIN

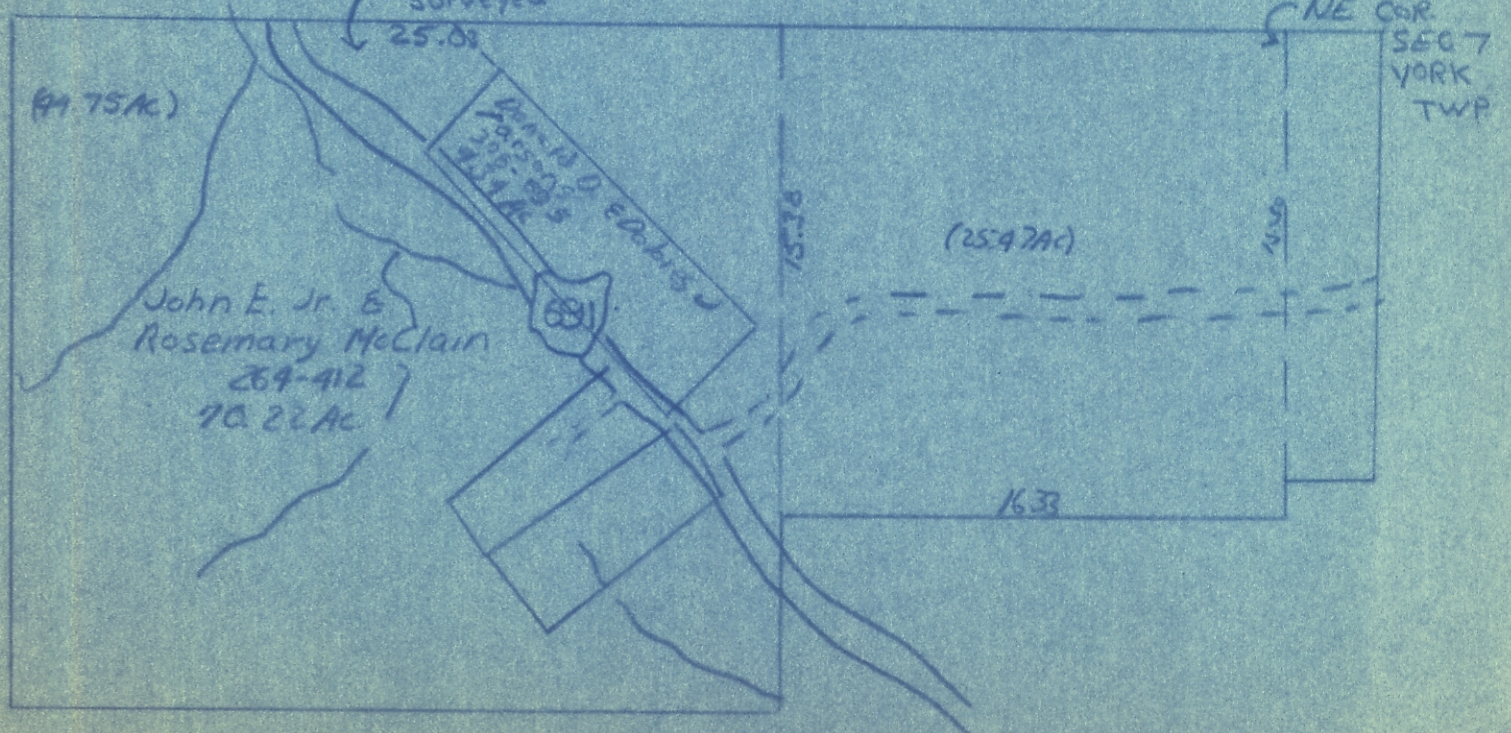

SCALE 1" = 50'