



SOUTHEASTERN LAND SURVEYS

LEONARD F. SWOYER
REGISTERED PROFESSIONAL LAND SURVEYOR

3428 Pleasant Hill Road
Athens, Ohio 45701
614/593-8701

LOT 1

Situated in Lease Lot 6, Section 6, Alexander Township, Town 8, Range 14, Athens County, Ohio and described as follows:

Commencing at a stone* at the southeast corner of said Lease Lot 6; thence on an assumed bearing along the east line of said Lease Lot 6 and the west line of Lease Lot 5 the following two bearings and distances: 1) North 1 degrees 44 minutes 12 seconds West, a distance of 615.73 feet to an iron pin*; thence 2) North 0 degrees 29 minutes 11 seconds East, a distance of 1091.16 feet to a found iron pin at the grantor's southeast corner, the northeast corner of a 39.39 acre tract described in Volume 151 Page 722 of the Athens County Official Deed Records, the southwest corner of a 68.75 acre tract described in Volume 315 Page 829 of the Athens County Deed Records, THE TRUE POINT OF BEGINNING; thence along the south line of the grantor and the north line of said 39.39 acre tract South 87 degrees 38 minutes 15 seconds West, a distance of 1443.96 feet to a fence corner post at the northwest corner of said 39.39 acre tract, at the northeast corner of a 0.706 acre tract described in Volume 369 Page 233 of the Athens County Deed Records; thence along the grantor's south line and north line of said 0.706 acre tract North 74 degrees 16 minutes 12 seconds West, a distance of 273.41 feet to a found railroad spike in Athens County Road 21 at the grantor's southwest corner, the northwest corner of said 0.706 acre tract, on the east line of a 9.36 acre tract described in Volume 130 Page 824 of the Athens County Official Deed Records; thence along said road and the west line of the grantor and the east line of said 9.36 acre tract North 8 degrees 32 minutes 56 seconds East, a distance of 120.83 feet to a found railroad spike at the northeast corner of said 9.36 acre tract, the southeast corner of a 19.99 acre tract described in Volume 118 Page 417 of the Athens County Official Deed Records; thence along said road and the west line of the grantor and the east line of said 19.99 acre tract North 1 degrees 05 minutes 46 seconds East, a distance of 12.85 feet to a point; thence leaving said road and along a new line the following five bearings and distances: 1) South 67 degrees 12 minutes 39 seconds East, passing a set iron pin at 12.12 feet, for a total distance of 127.57 feet to a set iron pin; thence 2) South 67 degrees 09 minutes 03 seconds East, a distance of 148.24 feet to a set iron pin; thence 3) South 70 degrees 52 minutes 06 seconds East, a distance of 137.69 feet to a set iron pin; thence 4) North 87 degrees 26 minutes 37 seconds East, a distance of 422.51 feet to a set iron pin; thence 5) North 5 degrees 36 minutes 00 seconds West, a distance of 162.52 feet to a point in a ravine; thence along said ravine the following six bearings and distances: 1) North 86 degrees 29 minutes 13 seconds East, a distance of 179.81 feet to a point; thence 2) North 69 degrees 42 minutes 58 seconds East, a distance of 112.25 feet to a point; thence 3) North 69 degrees 42 minutes 58 seconds East, a distance of 200.35 feet to a point; thence 4) North 45 degrees 23 minutes 25 seconds East, a distance of 176.21 feet to a point; thence 5) South 85 degrees 05 minutes 37 seconds East, a distance of 100.00 feet to a set iron pin at an intersection with another ravine; thence 6) North 88 degrees 30 minutes 26 seconds East, a distance of 194.05 feet to a set iron pin on the grantor's east line and east line of aforesaid Lease Lot 6 on the west line of aforesaid Lease Lot 5 and aforesaid 68.75 acre tract; thence along the east line of the grantor and Lease Lot 6 and west line of said Lease Lot 5 and said 68.75 acre tract South 0 degrees 44 minutes 56 seconds East, a distance of 415.10 feet to the POINT OF BEGINNING and containing 7.960 acres, and being a part of a 44.90 acre tract described in Volume 135 Page 698 of the Athens County Official Deed Records. *Denotes calculated location of monument based on previous survey. Note: Unless otherwise noted, all set iron pins are 5/8 inch diameter rebar and 30 inches in length and capped with a plastic identification marker inscribed L.F. Swoyer R.L.S. 6765. The above description was prepared under the supervision of Leonard F. Swoyer Registered Professional Land Surveyor No. 6765 and based on a survey performed by Southeastern Land Surveys dated March 9, 1999. Subject to all easements and right of ways of record.

Description checked for
Mathematical Accuracy
ATHENS COUNTY
ENGINEER'S OFFICE
BY: *S. J. [Signature]*
DATE: 4-6-99

68

ALX # 6

LOT #1

"Sight" Survey 980312-Z-0312
Registered to: ATHENS COUNTY ENGINEER
File Name: C:\LOTS\PL\1\ALEXIS\6\C21-7-96.ZAK

Tuesday, April 06, 1999 7:43 am. Pg: 1

Point	Direction	Distance	Northing	Easting	Elevation
Database opened: Tuesday, April 06, 1999 7:17 am.					
Assigned point					
1			5000.00000	5000.00000	0.000
Start					
1			5000.00000	5000.00000	0.000
Raw:	s87.3815w	1443.96 ✓			
TR	S 87°38'15.0" W	1443.960			
2			4940.47748	3557.26733	0.000
Raw:	n74.1612w	273.41 ✓			
TR	N 74°16'12.0" W	273.410			
3			5014.60016	3294.09656	0.000
Raw:	n08.3256e	120.83 ✓			
TR	N 8°32'56.0" E	120.830			
4			5134.08766	3312.05833	0.000
Raw:	n01.0546e	12.85 ✓			
TR	N 1°05'46.0" E	12.850			
5			5146.93531	3312.30414	0.000
Raw:	s67.1239e	127.57 ✓			
TR	S 67°12'39.0" E	127.570			
6			5097.52218	3429.91557	0.000
Raw:	s67.0903e	148.24 ✓			
TR	S 67°09'03.0" E	148.240			
7			5039.95963	3566.52322	0.000
Raw:	s70.5206e	137.69 ✓			
TR	S 70°52'06.0" E	137.690			
8			4994.83309	3696.60831	0.000
Raw:	n87.2637e	422.51 ✓			
TR	N 87°26'37.0" E	422.510			
9			5013.67814	4118.69784	0.000
Raw:	n05.3600w	162.52 ✓			
TR	N 5°36'00.0" W	162.520			
10			5175.42249	4102.83866	0.000
Raw:	n86.2913e	179.81 ✓			
TR	N 86°29'13.0" E	179.810			
11			5186.44053	4282.31078	0.000
Raw:	n69.4258e	112.25 ✓			
TR	N 69°42'58.0" E	112.250			
12			5225.35445	4387.59975	0.000
Raw:	n69.4258e	200.35 ✓			
TR	N 69°42'58.0" E	200.350			
13			5294.81017	4575.52534	0.000
Raw:	n45.2325e	176.21 ✓			
TR	N 45°23'25.0" E	176.210			
14			5418.55784	4700.97045	0.000
Raw:	s85.0537e	100.00 ✓			
TR	S 85°05'37.0" E	100.000			
15			5410.00504	4800.60403	0.000
Raw:	n88.3026e	194.05 ✓			
TR	N 88°30'26.0" E	194.050			
16			5415.06023	4994.58817	0.000
Raw:	s00.4456e	415.10 ✓			
TR	S 0°44'56.0" E	415.100			
17			4999.99568	5000.01362	0.000
IN	N 72°24'28.9" W	0.014			
1			5000.00000	5000.00000	0.000

Area = 346742.695 Sq. Feet or 7.960 Acres

Database Saved: Tuesday, April 06, 1999 7:40 am.

69



SOUTHEASTERN LAND SURVEYS

LEONARD F. SWOYER
REGISTERED PROFESSIONAL LAND SURVEYOR

3428 Pleasant Hill Road
Athens, Ohio 45701
614/593-8701

LOT 2

Situated in Lease Lot 6, Section 6, Alexander Township, Town 8, Range 14, Athens County, Ohio and described as follows:

Commencing at a stone* at the southeast corner of said Lease Lot 6; thence on an assumed bearing along the east line of said Lease Lot 6 and the west line of Lease Lot 5 the following two bearings and distances: 1) North 1 degrees 44 minutes 12 seconds West, a distance of 615.73 feet to an iron pin*; thence 2) North 0 degrees 29 minutes 11 seconds East, a distance of 1091.16 feet to a found iron pin at the grantor's southeast corner, the northeast corner of a 39.39 acre tract described in Volume 151 Page 722 of the Athens County Official Deed Records, the southwest corner of a 68.75 acre tract described in Volume 315 Page 829 of the Athens County Deed Records; thence along the south line of the grantor and the north line of said 39.39 acre tract South 87 degrees 38 minutes 15 seconds West, a distance of 1443.96 feet to a fence corner post at the northwest corner of said 39.39 acre tract, at the northeast corner of a 0.706 acre tract described in Volume 369 Page 233 of the Athens County Deed Records; thence along the grantor's south line and north line of said 0.706 acre tract North 74 degrees 16 minutes 12 seconds West, a distance of 273.41 feet to a found railroad spike in Athens County Road 21 at the grantor's southwest corner, the northwest corner of said 0.706 acre tract on the east line of a 9.36 acre tract described in Volume 130 Page 824 of the Athens County Official Deed Records; thence along said road and the west line of the grantor and the east line of said 9.36 acre tract North 8 degrees 32 minutes 56 seconds East, a distance of 120.83 feet to a found railroad spike at the northeast corner of said 9.36 acre tract, the southeast corner of a 19.99 acre tract described in Volume 118 Page 417 of the Athens County Official Deed Records; thence along said road and the west line of the grantor and the east line of said 19.99 acre tract North 1 degrees 05 minutes 46 seconds East, a distance of 12.85 feet to a point, THE TRUE POINT OF BEGINNING; thence along said road and along the grantor's west line and the east line of said 19.99 acre tract the following four bearings and distances: 1) North 1 degrees 05 minutes 46 seconds East, a distance of 46.99 feet to a point; thence 2) North 9 degrees 51 minutes 36 seconds East, a distance of 307.55 feet to a point; thence 3) North 29 degrees 14 minutes 03 seconds East, a distance of 119.44 feet to a point; thence 4) North 39 degrees 56 minutes 03 seconds East, a distance of 26.31 feet to a point; thence leaving said road and along a new line the following four bearings and distances: 1) South 27 degrees 48 minutes 45 seconds East, passing a set iron pin at 25.50 feet, for a total distance of 273.32 feet to a set iron pin; thence 2) South 66 degrees 39 minutes 05 seconds East, a distance of 130.28 feet to a set iron pin; thence 3) South 54 degrees 11 minutes 13 seconds East, a distance of 239.45 feet to a set iron pin; thence 4) South 19 degrees 46 minutes 54 seconds East, a distance of 73.23 feet to a point in a ravine; thence along said ravine the following two bearings and distances: 1) South 80 degrees 16 minutes 51 seconds East, a distance of 40.31 feet to a point; thence 2) North 67 degrees 53 minutes 57 seconds East, a distance of 168.27 feet to a point; thence along a new line the following five bearings and distances: 1) South 5 degrees 36 minutes 00 seconds East, a distance of 162.52 feet to a set iron pin; thence 2) South 87 degrees 26 minutes 37 seconds West, a distance of 422.51 feet to a set iron pin; thence 3) North 70 degrees 52 minutes 06 seconds West, a distance of 137.69 feet to a set iron pin; thence 4) North 67 degrees 09 minutes 03 seconds West, a distance of 148.24 feet to a set iron pin; thence 5) North 67 degrees 12 minutes 39 seconds West, passing a set iron pin at 115.45 feet, for a total distance of 127.57 feet to the POINT OF BEGINNING and containing 5.082 acres, and being a part of a 44.90 acre tract described in Volume 135 Page 698 of the Athens County Official Deed Records. *Denotes calculated location of monument based on previous survey.

Description checked for
 Mathematical Accuracy
 ATHENS COUNTY
 ENGINEER'S OFFICE
 BY: J. Blawie
 DATE: 4-6-99

Note: Unless otherwise noted, all set iron pins are 5/8 inch diameter rebar and 30 inches in length and capped with a plastic identification marker inscribed L.F. Swoyer R.L.S. 6765. The above description was prepared under the supervision of Leonard F. Swoyer Registered Professional Land Surveyor No. 6765 and based on a survey performed by

70



SOUTHEASTERN LAND SURVEYS

LEONARD F. SWOYER
REGISTERED PROFESSIONAL LAND SURVEYOR

3428 Pleasant Hill Road
Athens, Ohio 45701
614/593-8701

Southeastern Land Surveys dated March 9, 1999. Subject to all easements and right of ways of record.

71

LOT # 2

"Sight" Survey 980312-Z-0312
Registered to: ATHENS COUNTY ENGINEER
File Name: C:\LOTS\PL\NALEXIS\61C21-5-08.ZAK

Tuesday, April 06, 1999 7:52 am. Pg. 1

Point	Direction	Distance	Northing	Easting	Elevation
Database opened: Tuesday, April 06, 1999 7:46 am.					
Assigned point					
1			5000.00000	5000.00000	0.000
Start					
1			5000.00000	5000.00000	0.000
Raw:	n01.0546e	46.99			
TR	N 1°05'46.0" E	46.990			
2			5046.98140	5000.89890	0.000
Raw:	n09.5136e	307.55			
TR	N 9°51'36.0" E	307.550			
3			5349.98862	5053.56417	0.000
Raw:	n29.1403e	119.44			
TR	N 29°14'03.0" E	119.440			
4			5454.21566	5111.89629	0.000
Raw:	n39.5603e	26.31			
TR	N 39°56'03.0" E	26.310			
5			5474.38971	5128.78486	0.000
Raw:	s27.4845e	273.32			
TR	S 27°48'45.0" E	273.320			
6			5232.64385	5256.31040	0.000
Raw:	s66.3905e	130.28			
TR	S 66°39'05.0" E	130.280			
7			5181.01069	5375.92183	0.000
Raw:	s54.1113e	239.45			
TR	S 54°11'13.0" E	239.450			
8			5040.89832	5570.09914	0.000
Raw:	s19.4654e	73.23			
TR	S 19°46'54.0" E	73.230			
9			4971.98969	5594.88287	0.000
Raw:	s80.1651e	40.31			
TR	S 80°16'51.0" E	40.310			
10			4965.18459	5634.61431	0.000
Raw:	n67.5357e	168.27			
TR	N 67°53'57.0" E	168.270			
11			5028.49412	5790.52036	0.000
Raw:	s05.3600e	162.52			
TR	S 5°36'00.0" E	162.520			
12			4866.74976	5806.37953	0.000
Raw:	s87.2637w	422.51			
TR	S 87°26'37.0" W	422.510			
13			4847.90471	5384.29001	0.000
Raw:	n70.5206w	137.69			
TR	N 70°52'06.0" W	137.690			
14			4893.03125	5254.20491	0.000
Raw:	n67.0903w	148.24			
TR	N 67°09'03.0" W	148.240			
15			4950.59381	5117.59727	0.000
Raw:	n67.1239w	127.57			
TR	N 67°12'39.0" W	127.570			
16			5000.00693	4999.98584	0.000
IN	S 63°54'54.5" E	0.016			
1			5000.00000	5000.00000	0.000

Area = 221382.455 Sq. Feet or 5.082 Acres

Database Saved: Tuesday, April 06, 1999 7:52 am.

72



SOUTHEASTERN LAND SURVEYS

LEONARD F. SWOYER
REGISTERED PROFESSIONAL LAND SURVEYOR
LOT 3

3428 Pleasant Hill Road
Athens, Ohio 45701
614/593-8701

Situated in Lease Lot 6, Section 6, Alexander Township, Town 8, Range 14, Athens County, Ohio and described as follows:

Commencing at a stone* at the southeast corner of Lease Lot 6; thence on an assumed bearing along the east line of said Lease Lot 6 and the west line of Lease Lot 5 the following two bearings and distances: 1) North 1 degrees 44 minutes 12 seconds West, a distance of 615.73 feet to an iron pin*; thence 2) North 0 degrees 29 minutes 11 seconds East, a distance of 1091.16 feet to a found iron pin at the grantor's southeast corner, the northeast corner of a 39.39 acre tract described in Volume 151 Page 722 of the Athens County Official Deed Records, the southwest corner of a 68.75 acre tract described in Volume 315 Page 829 of the Athens County Deed Records; thence along the south line of the grantor and the north line of said 39.39 acre tract South 87 degrees 38 minutes 15 seconds West, a distance of 1443.96 feet to a fence corner post at the northwest corner of said 39.39 acre tract, at the northeast corner of a 0.706 acre tract described in Volume 369 Page 233 of the Athens County Deed Records; thence along the grantor's south line and north line of said 0.706 acre tract North 74 degrees 16 minutes 12 seconds West, a distance of 273.41 feet to a found railroad spike in Athens County Road 21 at the grantor's southwest corner, the northwest corner of said 0.706 acre tract on the east line of a 9.36 acre tract described in Volume 130 Page 824 of the Athens County Official Deed Records; thence along said road and the west line of the grantor and the east line of said 9.36 acre tract North 8 degrees 32 minutes 56 seconds East, a distance of 120.83 feet to a found railroad spike at the northeast corner of said 9.336 acre tract, the southeast corner of a 19.99 acre tract described in Volume 118 Page 417 of the Athens County Official Deed Records; thence along said road and the west line of the grantor and the east line of said 19.99 acre tract the following five bearings and distances: 1) North 1 degrees 05 minutes 46 seconds East, a distance of 12.85 feet to a point; thence 2) North 1 degrees 05 minutes 46 seconds East along said line, a distance of 46.99 feet to a point; thence 3) North 9 degrees 51 minutes 36 seconds East, a distance of 307.55 feet to a point; thence 4) North 29 degrees 14 minutes 03 seconds East, a distance of 119.44 feet to a point; thence 5) North 39 degrees 56 minutes 03 seconds East, a distance of 26.31 feet to a point, THE TRUE POINT OF BEGINNING; thence continuing along said road and the grantor's west line and the east line of said 19.99 acre tract and east line of a 0.76 acre tract described in Volume 12 Page 132 of the Athens County Official Deed Records North 39 degrees 56 minutes 03 seconds East, a distance of 98.77 feet to a point; thence leaving said road and along a new line the following two bearings and distances: 1) South 81 degrees 35 minutes 09 seconds East, passing a set iron pin at 39.19 feet, for a total distance of 103.39 feet to a set iron pin; thence 2) South 59 degrees 41 minutes 01 second East, passing a set iron pin at 699.28 feet, for a total distance of 904.51 feet to a point in a ravine; thence up said ravine the following four bearings and distances: 1) South 69 degrees 42 minutes 58 seconds West, a distance of 112.25 feet to a point; thence 2) South 86 degrees 29 minutes 13 seconds West, a distance of 179.81 feet to a point; thence 3) South 67 degrees 53 minutes 57 seconds West, a distance of 168.27 feet to a point; thence 4) North 80 degrees 16 minutes 51 seconds West, a distance of 40.31 feet to a point; thence leaving said ravine and along a new line the following four bearings and distances: 1) North 19 degrees 46 minutes 54 seconds West, a distance of 73.23 feet to a set iron pin; thence 2) North 54 degrees 11 minutes 13 seconds West, a distance of 239.45 feet to a set iron pin; thence 3) North 66 degrees 39 minutes 05 seconds West, a distance of 130.28 feet to a set iron pin; thence 4) North 27 degrees 48 minutes 45 seconds West, passing a set iron pin at 247.82 feet, for a total distance of 273.32 feet to the POINT OF BEGINNING and containing 5.174 acres, and being a part of a 44.90 acre tract described in Volume 135 Page 698 of the Athens County Official Deed Records. *Denotes calculated location of monument based on previous survey. Note: Unless otherwise noted, all set iron pins are 5/8 inch diameter rebar and 30 inches in length and capped with a plastic identification marker inscribed L.F. Swoyer R.L.S. 6765. The above description was prepared under the supervision of Leonard F. Swoyer Registered Professional Land

Description checked for
Mathematical Accuracy
ATHENS COUNTY
ENGINEERS OFFICE
BY: *S. Blouse*
DATE: *4-6-99*

73



SOUTHEASTERN LAND SURVEYS

LEONARD F. SWOYER
REGISTERED PROFESSIONAL LAND SURVEYOR

3428 Pleasant Hill Road
Athens, Ohio 45701
614/593-8701

Surveyor No. 6765 and based on a survey performed by Southeastern Land Surveys dated March 9, 1999. Subject to all easements and right of

74

COT #3

"Sight" Survey 980312-Z-0312
Registered to: ATHENS COUNTY ENGINEER
File Name: C:\LOTSPL\HALEXIS6\C21-5-17.ZAK

Tuesday, April 06, 1999 8:06 am. Pg. 1

Point	Direction	Distance	Northing	Easting	Elevation
Database opened: Tuesday, April 06, 1999 7:54 am.					
Assigned point					
1			5000.00000	5000.00000	0.000
Start					
1			5000.00000	5000.00000	0.000
Raw:	n39.5603e	98.77			
TR	N 39°56'03.0" E	98.770			
2			5075.73511	5063.40115	0.000
Raw:	s81.3509e	103.39			
TR	S 81°35'09.0" E	103.390			
3			5060.60629	5165.67828	0.000
Raw:	s59.4101e	904.51			
TR	S 59°41'01.0" E	904.510			
4			4604.03265	5946.49763	0.000
Raw:	s69.4258w	112.25			
TR	S 69°42'58.0" W	112.250			
5			4565.11873	5841.20865	0.000
Raw:	s86.2913w	179.81			
TR	S 86°29'13.0" W	179.810			
6			4554.10069	5661.73653	0.000
Raw:	s67.5357w	168.27			
TR	S 67°53'57.0" W	168.270			
7			4490.79117	5505.83048	0.000
Raw:	n80.1651w	40.31			
TR	N 80°16'51.0" W	40.310			
8			4497.59627	5466.09905	0.000
Raw:	n19.4654w	73.23			
TR	N 19°46'54.0" W	73.230			
9			4566.50490	5441.31532	0.000
Raw:	n54.1113w	239.45			
TR	N 54°11'13.0" W	239.450			
10			4706.61727	5247.13801	0.000
Raw:	n66.3905w	130.28			
TR	N 66°39'05.0" W	130.280			
11			4758.25043	5127.52658	0.000
Raw:	n27.4845w	273.32			
TR	N 27°48'45.0" W	273.320			
12			4999.99629	5000.00104	0.000
IN	N 15°38'06.1" W	0.004			
1			5000.00000	5000.00000	0.000

Area = 225360.257 Sq. Feet or 5.174 Acres

Database Saved: Tuesday, April 06, 1999 8:05 am.

75



SOUTHEASTERN LAND SURVEYS

LEONARD F. SWOYER
REGISTERED PROFESSIONAL LAND SURVEYOR

3428 Pleasant Hill Road
Athens, Ohio 45701
614/593-8701

LOT 4

Situated in Lease Lot 6, Section 6, Alexander Township, Town 8, Range 14, Athens County, Ohio and described as follows:

Commencing at a stone* at the southeast corner of said Lease Lot 6; thence on an assumed bearing along the east line of Lease Lot 6 and the west line of Lease Lot 5 the following two bearings and distances: 1) North 1 degrees 44 minutes 12 seconds West, a distance of 615.73 feet to an iron pin*; thence 2) North 0 degrees 29 minutes 11 seconds East, a distance of 1091.16 feet to a found iron pin at the grantor's southeast corner, the northeast corner of a 39.39 acre tract described in Volume 151 Page 722 of the Athens County Official Deed records, the southwest corner of a 68.75 acre tract described in Volume 315 Page 829 of the Athens County deed Records; thence along the east line of the grantor and Lease Lot 6 and the west line of said 68.75 acre tract and Lease Lot 5 North 0 degrees 44 minutes 56 seconds West, a distance of 415.10 feet to a set iron pin in a ravine, THE TRUE POINT OF BEGINNING; thence leaving the east line of Lease Lot 6 and west line of Lease Lot 5 and following said ravine the following four bearings and distances: 1) South 88 degrees 30 minutes 26 seconds West, a distance of 194.05 feet to a set iron pin at an intersection with another ravine; thence 2) North 85 degrees 05 minutes 37 seconds West, a distance of 100.00 feet to a point; thence 3) South 45 degrees 23 minutes 25 seconds West, a distance of 176.21 feet to a point; thence 4) South 69 degrees 42 minutes 58 seconds West, a distance of 200.35 feet to a point; thence along a new line the following two bearings and distances: 1) North 59 degrees 41 minutes 01 second West passing a set iron pin at 205.23 feet, for a total distance of 904.51 feet to a set iron pin; thence 2) North 81 degrees 35 minutes 09 seconds West, passing a set iron pin at 64.20 feet, for a total distance of 103.39 feet to a point in Athens County Road 21 on the grantor's west line, the east line of a 0.76 acre tract described in Volume 12 Page 132 of the Athens County Official Deed Records; thence along said road and the grantor's west line and the east line of said 0.76 acre tract North 39 degrees 56 minutes 03 seconds East, a distance of 58.65 feet to a point; thence leaving said road and along a new line the following three bearings and distances: 1) South 81 degrees 35 minutes 32 seconds East, passing a set iron pin at 33.07 feet, for a total distance of 93.37 feet to a set iron pin; thence 2) South 75 degrees 52 minutes 28 seconds East, a distance of 176.50 feet to a set iron pin; thence 3) North 86 degrees 54 minutes 44 seconds East, a distance of 404.48 feet to a set iron pin in a ravine; thence along said ravine North 54 degrees 57 minutes 47 seconds East, a distance of 213.64 feet to a point at an intersection with another ravine; thence along a new line North 88 degrees 30 minutes 26 seconds East passing set iron pins at 260.75 feet and 382.71 feet, for a total distance of 604.67 feet to a found iron pin on the grantor's east line and east line of aforesaid Lease Lot 6 at the southeast corner of a 7.18 acre tract described in Volume 376 Page 785 of the Athens County Deed Records on the west line of aforesaid Lease Lot 5 and aforesaid 68.75 acre tract; thence along the east line of the grantor and Lease Lot 6 and the west line of Lease Lot 5 and said 68.75 acre tract South 0 degrees 44 minutes 55 seconds East, a distance of 430.48 feet to the POINT OF BEGINNING and containing 11.520 acres, and being a part of a 44.90 acre tract described in Volume 135 Page 698 of the Athens County Official Deed Records.

*Denotes calculated location based on a previous survey.

Note: Unless otherwise noted, all set iron pins are 5/8 inch diameter rebar and 30 inches in length and capped with a plastic identification marker inscribed L.F. Swoyer R.L.S. 6765. The above description was prepared under the supervision of Leonard F. Swoyer Registered Professional Land Surveyor No. 6765 and based on a survey performed by Southeastern Land Surveys dated March 9, 1999. Subject to all easements and right of ways of record.

Description checked for
Mathematical Accuracy
ATHENS COUNTY
ENGINEER'S OFFICE
BY: *[Signature]*
DATE: 4-6-99

76

LOT #4

"Sight" Survey 980312-Z-0312
 Registered to: ATHENS COUNTY ENGINEER
 File Name: C:\LOTS\PL\HALEX\161C21-11-5ZAK

Tuesday, April 06, 1999 8:14 am. Pg. 1

Point	Direction	Distance	Northing	Easting	Elevation
Database opened: Tuesday, April 06, 1999 8:07 am.					
Assigned point					
1			5000.00000	5000.00000	0.000
Start					
1			5000.00000	5000.00000	0.000
Raw:	s88.3026w	194.05			
TR	S 88°30'26.0" W	194.050			
2			4994.94482	4806.01586	0.000
Raw:	n85.0537w	100.00			
TR	N 85°05'37.0" W	100.000			
3			5003.49762	4706.38228	0.000
Raw:	s45.2325w	176.21			
TR	S 45°23'25.0" W	176.210			
4			4879.74994	4580.93717	0.000
Raw:	s69.4258w	200.35			
TR	S 69°42'58.0" W	200.350			
5			4810.29422	4393.01158	0.000
Raw:	n59.4101w	904.51			
TR	N 59°41'01.0" W	904.510			
6			5266.86787	3612.19224	0.000
Raw:	n81.3509w	103.39			
TR	N 81°35'09.0" W	103.390			
7			5281.99668	3509.91511	0.000
Raw:	n39.5603e	58.65			
TR	N 39°56'03.0" E	58.650			
8			5326.96848	3547.56295	0.000
Raw:	s81.3532e	93.37			
TR	S 81°35'32.0" E	93.370			
9			5313.31616	3639.92946	0.000
Raw:	s75.5228e	176.50			
TR	S 75°52'28.0" E	176.500			
10			5270.24177	3811.09268	0.000
Raw:	n86.5444e	404.48			
TR	N 86°54'44.0" E	404.480			
11			5292.02941	4214.98544	0.000
Raw:	n54.5747e	213.64			
TR	N 54°57'47.0" E	213.640			
12			5414.68109	4389.91004	0.000
Raw:	n88.3026e	260.75			
TR	N 88°30'26.0" E	260.750			
13			5421.47388	4650.57154	0.000
Editing Raw Data					
Traverse Modified					
Rerunning Modified Traverse					
Inversing Adjusted Points					
Go to					
1			5000.00000	5000.00000	0.000
EP	S 54°57'47.0" W	10.000	New Backsight Bng. (B.S. is ~BS1)		
Start					
1			5000.00000	5000.00000	0.000
Raw:	S88.3026W	194.05			
TR	S 88°30'26.0" W	194.050			
2			4994.94482	4806.01586	0.000
Raw:	N85.0537W	100			
TR	N 85°05'37.0" W	100.000			
3			5003.49762	4706.38228	0.000

77

"Sight" Survey 990312-Z-0312
 Registered to: ATHENS COUNTY ENGINEER
 File Name: C:\LOTSPL\1\ALEX\56\C21-11-5.ZAK

Tuesday, April 06, 1999 8:14 am.

Pg. 2

Point	Direction	Distance	Northing	Easting	Elevation
Raw:	S45.2325W	176.21			
TR	S 45°23'25.0" W	176.210			
4			4879.74994	4580.93717	0.000
Raw:	S69.4258W	200.35			
TR	S 69°42'58.0" W	200.350			
5			4810.29422	4393.01158	0.000
Raw:	N59.4101W	904.51			
TR	N 59°41'01.0" W	904.510			
6			5266.86787	3612.19224	0.000
Raw:	N81.3509W	103.39			
TR	N 81°35'09.0" W	103.390			
7			5281.99668	3509.91511	0.000
Raw:	N39.5603E	58.65			
TR	N 39°56'03.0" E	58.650			
8			5326.96848	3547.56295	0.000
Raw:	S81.3532E	93.37			
TR	S 81°35'32.0" E	93.370			
9			5313.31616	3639.92946	0.000
Raw:	S75.5228E	176.5			
TR	S 75°52'28.0" E	176.500			
10			5270.24177	3811.09268	0.000
Raw:	N86.5444E	404.48			
TR	N 86°54'44.0" E	404.480			
11			5292.02941	4214.98544	0.000
Raw:	N54.5747E	213.64			
TR	N 54°57'47.0" E	213.640			
12			5414.68109	4389.91004	0.000
Raw:	N88.3026E	604.67			
TR	N 88°30'26.0" E	604.670			
13			5430.43332	4994.37482	0.000
Open Traverse - No Area					
Precision Ratio	=	1: 3.23E+23			
Length Traversed	=	3229.820			
Length To Close	=	0.000			
Error in Latitude	=	0.000			
Error in Departure	=	0.000			
Error in Elevation	=	0.000			
Area = Open Traverse - No Area					
Total Angular Error	=	0°00'00.0"			
Error Per Station	=	0°00'00.0"			
Raw:	S00.4455e	430.48			
TR	S 0°44'55.0" E	430.480			
14			4999.99006	4999.99920	0.000
IN	N 4°36'52.4" E	0.010			
1			5000.00000	5000.00000	0.000

Area = 501788.164 Sq. Feet or 11.519 Acres

Database Saved: Tuesday, April 06, 1999 8:14 am.

78



SOUTHEASTERN LAND SURVEYS

LEONARD F. SWOYER
REGISTERED PROFESSIONAL LAND SURVEYOR

3428 Pleasant Hill Road
Athens, Ohio 45701
614/593-8701

LOT 5

Situated in Lease Lots 6 and 7, Section 6, Alexander Township, Town 8, Range 14, Athens County, Ohio and described as follows:

Commencing at a stone* at the southeast corner of said Lease Lot 6; thence on an assumed bearing along the east line of Lease Lot 6 and the west line of Lease Lot 5 the following two bearings and distances: 1) North 1 degrees 44 minutes 12 seconds West, a distance of 615.73 feet to an iron pin*; thence 2) North 0 degrees 29 minutes 11 seconds East, a distance of 1091.16 feet to a found iron pin at the grantor's southeast corner, the northeast corner of a 39.39 acre tract described in Volume 151 Page 722 of the Athens County Official Deed Records, the southwest corner of a 68.75 acre tract described in Volume 315 Page 829 of the Athens County Deed Records; thence along the east line of the grantor and Lease Lot 6 and the west line of said 68.75 acre tract and Lease Lot 5 North 0 degrees 44 minutes 56 seconds West, a distance of 415.10 feet to a set iron pin in a ravine; thence continuing along said line North 0 degrees 44 minutes 55 seconds West, a distance of 430.48 feet to a found iron pin at the southeast corner of a 7.18 acre tract described in Volume 376 Page 785 of the Athens County Deed Records, THE TRUE POINT OF BEGINNING; thence along a new line South 88 degrees 30 minutes 26 seconds West, passing set iron pins at 221.96 feet and 343.92 feet, for a total distance of 604.67 feet to a point at the intersection of two ravines; thence along a ravine South 54 degrees 57 minutes 47 seconds West, a distance of 213.64 feet to a set iron pin; thence along a new line the following three bearings and distances: 1) South 86 degrees 54 minutes 44 seconds West, a distance of 404.48 feet to a set iron pin; thence 2) North 75 degrees 52 minutes 28 seconds West, a distance of 176.50 feet to a set iron pin; thence 3) North 81 degrees 35 minutes 32 seconds West, passing a set iron pin at 60.30 feet for a total distance of 93.37 feet to a point in Athens County Road 21 on the west line of the grantor and the east line of a 0.76 acre tract described in Volume 12 Page 132 of the Athens County Official Deed Records; thence along said road and the west line of the grantor and the east line of said 0.76 acre tract the following two bearings and distances: 1) North 39 degrees 56 minutes 03 seconds East, a distance of 7.60 feet to a point; thence 2) North 14 degrees 40 minutes 00 seconds East, a distance of 152.56 feet to a point at the northeast corner of said 0.76 acre tract on the east line of a 19.99 acre tract described in Volume 118 Page 417 of the Athens County Official Deed Records; thence along said road and the west line of the grantor and the east line of said 19.99 acre tract and the west line of an 11.30 acre tract also described in Volume 118 Page 417 of the Athens County Official Deed Records North 37 degrees 17 minutes 54 seconds West, a distance of 82.18 feet to a point; thence along said road and the west line of the grantor and east line of said 11.30 acre tract North 55 degrees 25 minutes 54 seconds West, a distance of 16.50 feet to a point; thence leaving said road and along a new line the following four bearings and distances: 1) North 47 degrees 10 minutes 45 seconds East, passing a set iron pin at 23.67 feet, for a total distance of 274.58 feet to a set iron pin; thence 2) North 51 degrees 05 minutes 56 seconds East, a distance of 49.72 feet to a set iron pin; thence 3) South 88 degrees 05 minutes 17 seconds East, a distance of 98.36 feet to a set iron pin; thence 4) North 86 degrees 42 minutes 48 seconds East, a distance of 128.63 feet to a point in a ravine; thence along said ravine the following four bearings and distances: 1) South 27 degrees 56 minutes 22 seconds East, a distance of 45.21 feet to a point; thence 2) South 57 degrees 50 minutes 34 seconds East, a distance of 88.06 feet to a point; thence 3) South 86 degrees 30 minutes 33 seconds East, a distance of 76.89 feet to a point; thence 4) South 27 degrees 13 minutes 31 seconds East, a distance of 93.93 feet to a point; thence along a new line North 88 degrees 30 minutes 26 seconds East, passing set iron pins at 305.25 feet and 394.81 feet, for a total distance of 484.34 feet to a set iron pin on the east line of the grantor and south line of aforesaid 7.18 acre tract; thence along the east line of the grantor and south line of said 7.18 acre tract South 58 degrees 27 minutes 57 seconds East, a distance of 352.26 feet to the POINT OF BEGINNING and containing 9.417 acres, and being a part of a 44.90 acre

Description checked for
Mathematical Accuracy
ATHENS COUNTY
ENGINEERS OFFICE
BY: *S. Blawie*
DATE: 4-6-99

79



SOUTHEASTERN LAND SURVEYS

LEONARD F. SWOYER
REGISTERED PROFESSIONAL LAND SURVEYOR *

3428 Pleasant Hill Road
Athens, Ohio 45701
614/593-8701

tract described in Volume 135 Page 698 of the Athens County Official Deed Records. There are 5.410 acres in Lease Lot 6 and 4.007 acres in Lease Lot 7.

*Denotes calculated location of a monument based on a previous survey. Note: Unless otherwise noted, all set iron pins are 5/8 inch diameter rebar and 30 inches in length and capped with a plastic identification marker inscribed L.F. Swoyer R.L.S. 6765. The above description was prepared under the supervision of Leonard F. Swoyer Registered Professional Land Surveyor No. 6765 and based on a survey performed by Southeastern Land Surveys dated March 9, 1999. Subject to all easements and right of ways of record.

80

LOT#5

"Sight" Survey 980312-Z-0312
 Registered to: ATHENS COUNTY ENGINEER
 File Name: C:\LOTSPL\11ALEXIS61C21-9-41ZAK

Tuesday, April 06, 1999 8:29 am. Pg. 1

Point	Direction	Distance	Northing	Easting	Elevation
Database opened: Tuesday, April 06, 1999 8:18 am.					
Assigned point					
1			5000.00000	5000.00000	0.000
Start					
1			5000.00000	5000.00000	0.000
Raw:	s88.3026w	604.67 ✓			
TR	S 88°30'26.0" W	604.670			
2			4984.24778	4395.53521	0.000
Raw:	s54.5747w	213.64 ✓			
TR	S 54°57'47.0" W	213.640			
3			4861.59609	4220.61062	0.000
Raw:	s86.5444w	404.48 ✓			
TR	S 86°54'44.0" W	404.480			
4			4839.80845	3816.71785	0.000
Raw:	n75.5228w	176.50 ✓			
TR	N 75°52'28.0" W	176.500			
5			4882.88285	3645.55464	0.000
Raw:	n81.3532w	93.37 ✓			
TR	N 81°35'32.0" W	93.370			
6			4896.53516	3553.18813	0.000
Raw:	n39.5603e	7.60 ✓			
TR	N 39°56'03.0" E	7.600			
7			4902.36271	3558.06663	0.000
Raw:	n14.4000e	152.56 ✓			
TR	N 14°40'00.0" E	152.560			
8			5049.95157	3596.69408	0.000
Raw:	n37.1754w	82.18 ✓			
TR	N 37°17'54.0" W	82.180			
9			5115.32503	3546.89585	0.000
Raw:	n55.2554w	16.50 ✓			
TR	N 55°25'54.0" W	16.500			
10			5124.68694	3533.30893	0.000
Raw:	n47.1045e	274.58 ✓			
TR	N 47°10'45.0" E	274.580			
11			5311.32118	3734.70863	0.000
Raw:	n51.0556e	49.72 ✓			
TR	N 51°05'56.0" E	49.720			
12			5342.54425	3773.40227	0.000
Raw:	s88.0517e	98.36 ✓			
TR	S 88°05'17.0" E	98.360			
13			5339.26262	3871.70751	0.000
Raw:	n86.4248e	128.63 ✓			
TR	N 86°42'48.0" E	128.630			
14			5346.63719	4000.12594	0.000
Raw:	s27.5622e	45.21 ✓			
TR	S 27°56'22.0" E	45.210			
15			5306.69672	4021.30855	0.000
Raw:	s57.5034e	88.06 ✓			
TR	S 57°50'34.0" E	88.060			
16			5259.82729	4095.85933	0.000
Raw:	s86.3033e	76.89 ✓			
TR	S 86°30'33.0" E	76.890			
17			5255.14554	4172.60667	0.000
Raw:	s27.1331e	93.93 ✓			
TR	S 27°13'31.0" E	93.930			
18			5171.62161	4215.57873	0.000
Raw:	n88.3026e	484.34 ✓			
TR	N 88°30'26.0" E	484.340			
19			5184.23913	4699.75435	0.000

81

18
 19
 "Sight" Survey 980312-Z-0312
 Registered to: ATHENS COUNTY ENGINEER
 File Name: C:\LOTSPL\HALEX\56C21-9-4LZAK
 Tuesday, April 06, 1999 8:29 am. Pg. 2

Point	Direction	Distance	Northing	Easting	Elevation
Raw:	S58.2757e	352.26			0.000
TR	S 58°27'57.0" E	352.260			0.000
20			5000.00471	4999.99557	0.000
IN	S 43°17'13.1" E	0.006			0.000
1			5000.00000	5000.00000	0.000
Area = 410192.580 Sq. Feet or 9.417 Acres					
Database Saved: Tuesday, April 06, 1999 8:29 am.					
15					0.000
11					0.000
10					0.000
9					0.000
8					0.000
7					0.000
6					0.000
5					0.000
4					0.000
3					0.000
2					0.000
1					0.000

Database saved: Tuesday, April 06, 1999 8:29 am.

Point	Direction	Distance	Northing	Easting	Elevation
1			2000.00000	2000.00000	0.000
1			2000.00000	2000.00000	0.000

File Name: C:\LOTSPL\HALEX\56C21-9-4LZAK
 Registered to: ATHENS COUNTY ENGINEER
 Tuesday, April 06, 1999 8:29 am.

File Name: C:\LOTSPL\HALEX\56C21-9-4LZAK
 Registered to: ATHENS COUNTY ENGINEER
 Tuesday, April 06, 1999 8:29 am.

82



SOUTHEASTERN LAND SURVEYS

LEONARD F. SWOYER
REGISTERED PROFESSIONAL LAND SURVEYOR

3428 Pleasant Hill Road
Athens, Ohio 45701
614/593-8701

LOT 6

Situated in Lease Lot 7, Section 6, Alexander Township, Town 8, Range 14, Athens County, Ohio and described as follows:

Commencing at a stone* at the southeast corner of Lease Lot 6; thence on an assumed bearing along the east line of Lease Lot 6 and the west line of Lease Lot 5 the following two bearings and distances: 1) North 1 degrees 44 minutes 12 seconds West, a distance of 615.73 feet to an iron pin*; thence 2) North 0 degrees 29 minutes 11 seconds East, a distance of 1091.16 feet to a found iron pin at the grantor's southeast corner, the northeast corner of a 39.39 acre tract described in Volume 151 Page 722 of the Athens County Official Deed Records, the southwest corner of a 68.75 acre tract described in Volume 315 Page 829 of the Athens County Deed Records; thence along the east line of the grantor and Lease Lot 6 and the west line of said 68.75 acre tract and Lease Lot 5 North 0 degrees 44 minutes 56 seconds West, a distance of 415.10 feet to a set iron pin in a ravine; thence continuing along said line North 0 degrees 44 minutes 55 seconds West, a distance of 430.48 feet to a found iron pin at the southeast corner of a 7.18 acre tract described in Volume 376 Page 785 of the Athens County Deed Records; thence along the east line of the grantor and the south line of said 7.18 acre tract North 58 degrees 27 minutes 57 seconds West passing a set iron pin at 231.79 feet, for a total distance of 352.26 feet to a set iron pin, THE TRUE POINT OF BEGINNING; thence along a new line South 88 degrees 30 minutes 26 seconds West, passing set iron pins at 89.53 feet and 179.09 feet, for a total distance of 484.34 feet to a point in a ravine; thence along said ravine the following four bearings and distances: 1) North 27 degrees 13 minutes 31 seconds West, a distance of 93.93 feet to a point; thence 2) North 86 degrees 30 minutes 33 seconds West, a distance of 76.89 feet to a point; thence 3) North 57 degrees 50 minutes 34 seconds West, a distance of 88.06 feet to a point; thence 4) North 27 degrees 56 minutes 22 seconds West, a distance of 45.21 feet to a point; thence along a new line the following four bearings and distances: 1) South 86 degrees 42 minutes 48 seconds West, a distance of 128.63 feet to a set iron pin; thence 2) North 88 degrees 05 minutes 17 seconds West, a distance of 98.36 feet to a set iron pin; thence 3) South 51 degrees 05 minutes 56 seconds West, a distance of 49.72 feet to a set iron pin; thence 4) South 47 degrees 10 minutes 45 seconds West, passing a set iron pin at 250.91 feet, for a total distance of 274.58 feet to a point in Athens County Road 21 on the grantor's west line, on the east line of an 11.30 acre tract described in Volume 118 Page 417 of the Athens County Official Deed Records; thence along said road, the grantor's west line and the east line of said 11.30 acre tract North 55 degrees 25 minutes 54 seconds West, a distance of 148.78 feet to a point; thence along said road and the west line of the grantor and the east line of said 11.30 acre tract and the east line of a 6.03 acre tract also described in Volume 118 Page 417 of the Athens County Official Deed Records North 42 degrees 12 minutes 11 seconds West, a distance of 290.29 feet to a found iron pin at the grantor's northwest corner, the southwest corner of a 14.16 acre tract described in Volume 48 Page 283 of the Athens County Official Deed Records; thence leaving said road and along the north line of the grantor and the south line of said 14.16 acre tract the following three bearings and distances: 1) North 83 degrees 15 minutes 02 seconds East a distance of 433.13 feet to a found iron pin; thence 2) South 82 degrees 02 minutes 31 seconds East, a distance of 269.63 feet to a found iron pin; thence 3) South 89 degrees 47 minutes 57 seconds East, a distance of 375.88 feet to a found iron pin at the grantor's northeast corner, the southeast corner of said 14.16 acre tract and the southwest corner of aforesaid 7.18 acre tract; thence along the east line of the grantor and the south line of said 7.18 acre tract South 58 degrees 27 minutes 57 seconds East passing a set iron pin at 199.52 feet, for a total distance of 482.13 feet to the POINT OF BEGINNING and containing 5.685 acres, and being a part of a 44.90 acre tract described in Volume 135 Page 698 of the Athens County Official Deed Records.

*Denotes calculated location of monument based on a previous survey.

Note: Unless otherwise noted, all set iron pins are 5/8 inch diameter rebar and 30 inches in length and capped with a plastic identification marker inscribed L.F. Swoyer R.L.S. 6765. The above description was

Description checked for
Mathematical Accuracy
ATHENS COUNTY
ENGINEERS OFFICE
BY: *J. Blawie*
DATE: *4-6-99*

83



SOUTHEASTERN LAND SURVEYS

LEONARD F. SWOYER
REGISTERED PROFESSIONAL LAND SURVEYOR

3428 Pleasant Hill Road
Athens, Ohio 45701
614/593-8701

prepared under the supervision of Leonard F. Swoyer Registered Professional Land Surveyor No. 6765 and based on a survey performed by Southeastern Land Surveys dated March 9, 1999. Subject to all easements and right of ways of record.

84

LOT #6

"Sight" Survey 980312-Z-0312
Registered to: ATHENS COUNTY ENGINEER
File Name: C:\LOTSPL\1\ALEXIS61C21-5-68.ZAK

Tuesday, April 06, 1999 8:42 am. Pg: 1

Point	Direction	Distance	Northing	Easting	Elevation
Database opened: Tuesday, April 06, 1999 8:33 am.					
Assigned point					
1			5000.00000	5000.00000	0.000
Start					
1			5000.00000	5000.00000	0.000
Raw:	s88.3026w	484.34			
TR	S 88°30'26.0" W	484.340			
2			4987.38249	4515.82438	0.000
Raw:	n27.1331w	93.93			
TR	N 27°13'31.0" W	93.930			
3			5070.90642	4472.85232	0.000
Raw:	n86.3033w	76.89			
TR	N 86°30'33.0" W	76.890			
4			5075.58816	4396.10498	0.000
Raw:	n57.5034w	88.06			
TR	N 57°50'34.0" W	88.060			
5			5122.45760	4321.55420	0.000
Raw:	n27.5622w	45.21			
TR	N 27°56'22.0" W	45.210			
6			5162.39807	4300.37159	0.000
Raw:	s86.4248w	128.63			
TR	S 86°42'48.0" W	128.630			
7			5155.02349	4171.95316	0.000
Raw:	n88.0517w	98.36			
TR	N 88°05'17.0" W	98.360			
8			5158.30513	4073.64792	0.000
Raw:	s51.0556w	49.72			
TR	S 51°05'56.0" W	49.720			
9			5127.08206	4034.95428	0.000
Raw:	s47.1045w	274.58			
TR	S 47°10'45.0" W	274.580			
10			4940.44782	3833.55458	0.000
Raw:	n55.2554w	148.78			
TR	N 55°25'54.0" W	148.780			
11			5024.86391	3711.04167	0.000
Raw:	n42.1211w	290.29			
TR	N 42°12'11.0" W	290.290			
12			5239.90168	3516.03644	0.000
Raw:	n83.1502e	433.13			
TR	N 83°15'02.0" E	433.130			
13			5290.80648	3946.16467	0.000
Raw:	s82.0231e	269.63			
TR	S 82°02'31.0" E	269.630			
14			5253.47672	4213.19805	0.000
Raw:	s89.4757e	375.88			
TR	S 89°47'57.0" E	375.880			
15			5252.15918	4589.07574	0.000
Raw:	s58.2757e	482.13			
TR	S 58°27'57.0" E	482.130			
16			5000.00186	5000.00885	0.000
IN	S 78°08'48.2" W	0.009			
1			5000.00000	5000.00000	0.000

Area = 247633.495 Sq. Feet or 5.685 Acres

Database Saved: Tuesday, April 06, 1999 8:41 am.

85

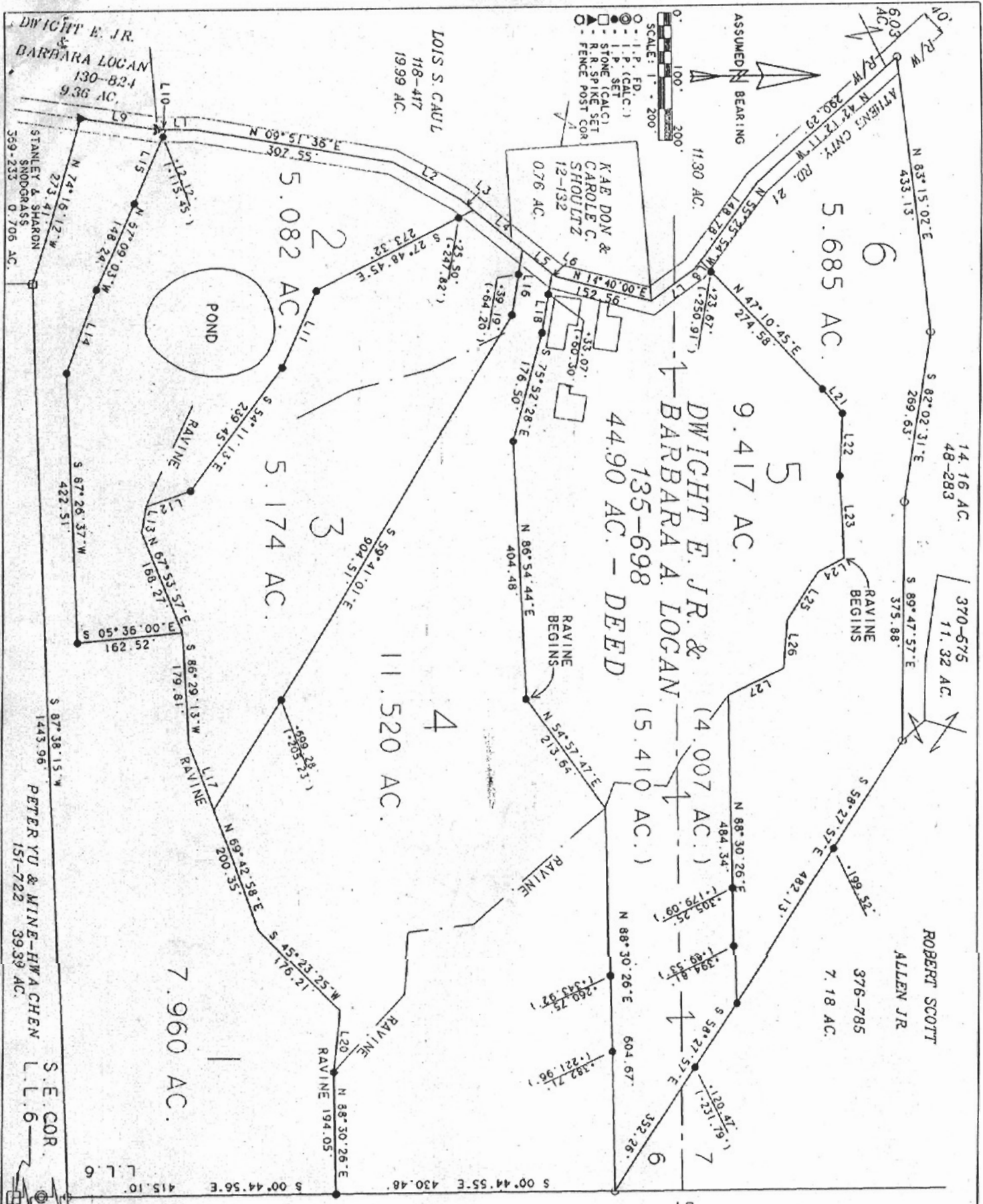

LINE	BEARING	DISTANCE
L 1	N 01° 05' 46" E	46.99'
L 2	N 29° 14' 03" E	119.44'
L 3	N 39° 56' 03" E	26.31'
L 4	N 39° 56' 03" E	98.77'
L 5	N 39° 56' 03" E	58.65'
L 6	N 39° 56' 03" E	7.60'
L 7	N 37° 17' 54" W	82.18'
L 8	N 55° 25' 54" W	16.50'
L 9	N 08° 32' 56" E	120.83'
L 10	N 01° 05' 46" E	120.85'
L 11	S 66° 39' 05" E	130.28'
L 12	S 19° 46' 54" E	73.23'
L 13	S 80° 16' 51" E	40.31'
L 14	N 70° 52' 06" W	137.69'
L 15	N 67° 12' 39" W	127.57'
L 16	S 81° 35' 09" E	103.39'
L 17	N 69° 42' 58" E	112.25'
L 18	S 81° 35' 32" E	93.37'
L 19	S 07° 20' 51" E	102.51'
L 20	N 85° 05' 37" W	100.00'
L 21	N 51° 05' 56" E	49.72'
L 22	S 88° 05' 17" E	98.36'
L 23	N 86° 42' 48" E	128.63'
L 24	S 27° 56' 22" E	45.21'
L 25	S 57° 50' 34" E	88.06'
L 26	S 86° 50' 33" E	76.89'
L 27	S 27° 13' 31" E	93.93'
L 28	N 01° 44' 12" W	615.73'
L 29	N 00° 29' 11" E	1091.16'

PLAT OF SIX TRACTS LOCATED IN L.L. 6 AND L.L. 7 OF SECTION 6, TOWN 8 RANGE 14, ALEXANDER TWP., ATHENS COUNTY, OHIO.

PREPARED BY
SOUTHEASTERN LAND SURVEYS * 03/09/99
FOR: DWIGHT E. JR. & BARBARA A. LOGAN

LEONARD F. SWOYER JR. P.S. 6665

DARWIN & PATRICIA
STREETS
315-829
6875 AC.

STATE OF OHIO
LEONARD F. SWOYER JR.
REGISTERED ENGINEER
S-6765
SURVEYOR

CRESTON E. & DINAH STEWART
32-813 7775 AC.

Description checked for
Mathematical Accuracy
ATHENS COUNTY
ENGINEER'S OFFICE
BY: S. Blausen
DATE: 4-6-99

86