

LINE	BEARING	DIST.
R	S24°42'14"E	76.53'
B	S29°41'36"E	352.39'
C	S35°11'36"E	83.50'
D	S44°42'01"E	68.56'
E	S47°35'40"E	83.25'
F	S50°09'22"E	87.65'
G	S50°26'29"E	28.58'
H	S50°26'29"E	337.86'
J	S45°11'56"E	71.18'
K	S38°03'52"E	43.81'
L	S27°14'58"E	72.85'
M	S21°11'30"E	52.36'
N	S17°18'35"E	142.38'
W	S06°51'38"E	100.40'
P	S08°07'20"W	375.21'
Q	S06°29'11"W	38.75'
R	S00°45'35"E	48.11'
S	S10°28'32"E	52.82'
T		
U	S18°32'16"E	250.00'
V	S15°28'42"E	9602'
W	S15°34'48"E	172.00'
X	S15°34'48"E	89.80'
Y	N14°50'25"W	218.11'
Z		
AA	N65°55'28"W	91.54'
BB	N85°24'14"W	88.81'
CC	N18°25'20"W	55.25'
DD	N26°03'12"W	24.96'
EE		
FF		
GG		
HH		
II		
JJ		
KK		

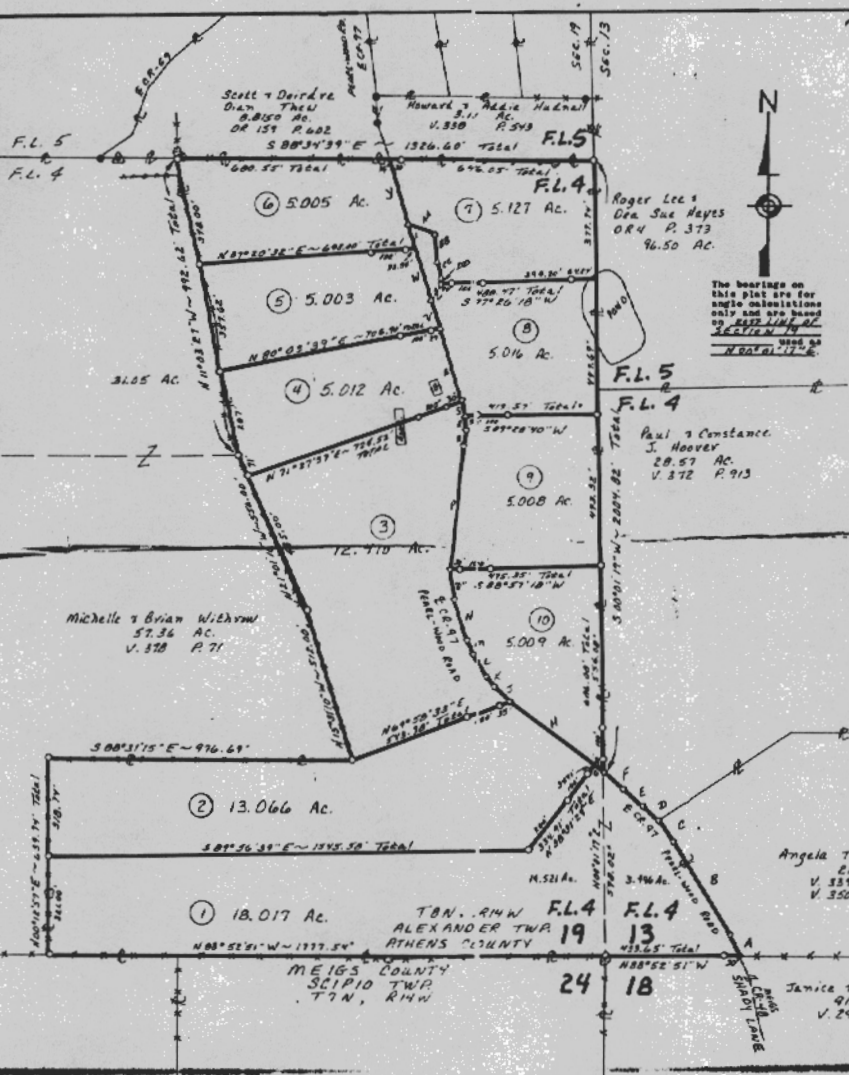

SURVEY PLAT for BRUNER LAND CO.

Situated in the State of Ohio, County of ATHENS, Township of ALEXANDER, being SECTION 13 AND SECTION 14, RANGE 18, TOWNSHIP 18, NORTH, OF THE OHIO MERIDIAN, WESTING HOUSE.

- SETTLEMENT DOCUMENTS**
- (1) All deeds as shown.
 - (2) County tax maps.
 - (3) U.S.G.S. quadrangle map ALBANY.
 - (4) Survey plat by LEONARD S. KRAMER.
 - (5) Survey plat by LEONARD S. KRAMER.
 - (6) Survey plat by LEONARD S. KRAMER.
 - (7)
 - (8)
 - (9)

Subject to all legal right-of-ways, easements, restrictions, reservations, and zoning regulations of record. Subject to 100 year Flood Plain restrictions, if applicable. Subject to any facts that may be disclosed in a full and accurate title search.

- o 1/2" iron pin set capped "Class 888".
- o iron pin found uncapped.
- o iron pin found capped.
- o iron pin found capped "STEEL 872".
- o marked stone found.
- o survey angle point.
- o railroad spike set.
- o railroad spike found.
- o iron with wire found.
- o existing property lines.
- o fence evidence found.
- o lines of this survey.

I HEREBY CERTIFY THAT THIS PLAT IS TRUE AND CORRECT TO THE BEST OF MY KNOWLEDGE AND THAT IT WAS PREPARED FROM AN ACTUAL FIELD SURVEY OF THE PREMISES.

Aug. 21 1955 *Roger W. Claus*
 Roger W. Claus, P.E. 8455
 23210 7th Street
 Louisville, Ohio 43024
 (614) 967-3368

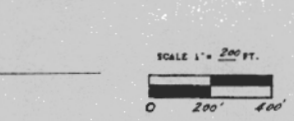

CLAUS SURVEYING
 ROGER W. CLAUS, P.E.
 (614) 967-3368
 23210 7th Street
 Louisville, Ohio 43024

