

ATHENS COUNTY, OHIO  
AMES TOWNSHIP SEC. 7, T6N, R13W

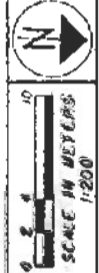

P.L.D. 12849

RIGHT OF WAY PLAN STA. 5+920 TO 6+020 AND SUMMARY OF ADDITIONAL RIGHT OF WAY

ATH-690-5.800(3.60)

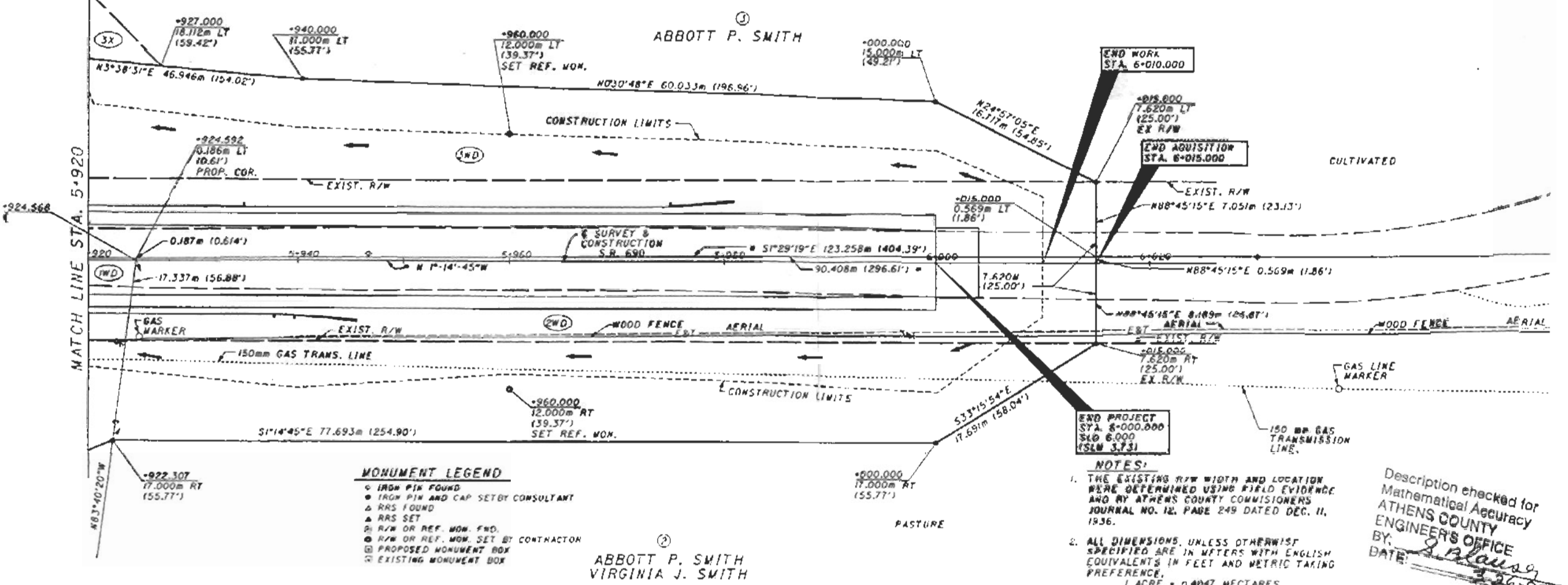

- MONUMENT LEGEND**
- IRON PIN FOUND
  - IRON PIN AND CAP SET BY CONSULTANT
  - △ RRS FOUND
  - ▲ RRS SET
  - R/W OR REF. MON. FND.
  - ◇ R/W OR REF. MON. SET BY CONTRACTOR
  - ⊞ PROPOSED MONUMENT BOX
  - ⊠ EXISTING MONUMENT BOX

- NOTES:**
- THE EXISTING R/W WIDTH AND LOCATION WERE DETERMINED USING FIELD EVIDENCE AND BY ATHENS COUNTY COMMISSIONERS JOURNAL NO. 12, PAGE 249 DATED DEC. 11, 1936.
  - ALL DIMENSIONS, UNLESS OTHERWISE SPECIFIED ARE IN METERS WITH ENGLISH EQUIVALENTS IN FEET AND METRIC TAKING PREFERENCE.  
1 ACRE = 0.4047 HECTARES  
1 HECTARE = 2.471 ACRES  
1 METER = 3.2808 FEET

Description checked for  
Mathematical Accuracy  
ATHENS COUNTY  
ENGINEER'S OFFICE  
BY: J. Blaus  
DATE: 3-26-99

**SUMMARY OF ADDITIONAL RIGHT-OF-WAY REQUIRED**

TOTAL NUMBER OF :			NET RESIDUE = RECORD AREA - TOTAL PRO - NET TAKE										GRANTEE:		
5 OWNERSHIPS			ALL AREAS ARE SHOWN IN HECTARES WITH ENGLISH EQUIVALENT IN (ACRES) 1 HECTARE = 2.471 ACRES.										ALL RIGHT OF WAY ACQUIRED IN THE NAME OF STATE OF OHIO UNLESS OTHERWISE SHOWN.		
0 TOTAL TAKES															
Parcel No.	Owner	Sheet No.	Record No.	Page	Record Area	Total Pro.	Grass Take	PAUL in Feet	Net Take	Area of Structure	Net Residue (Left)	Net Residue (Right)	Type Land	Remarks & Personality/Grass Take from Aerial Photograph	Acres (Total)
1WD	SAM I. MICHAEL	3	348	655	E01-00100064-00	30.385	0.478	0.191	0.087	0.104			S		
						(75.082)	(1.181)	(0.472)	(0.215)	(0.257)			T		
						35.383	0.478	0.160	0.075	0.085			A		
						(87.450)	(1.181)	(0.395)	(0.185)	(0.210)			T		
		3	61	329	C01-00100604-00	0.405	0.025	0.064	0.025	0.039			E		
						(1.00)	(0.062)	(0.158)	(0.062)	(0.096)					
						<b>TOTAL</b>	<b>66.173</b>	<b>0.981</b>	<b>0.415</b>	<b>0.187</b>	<b>0.228</b>	<b>29.804</b>	<b>35.160</b>	<b>0</b>	<b>F</b>
1X		3	61	329	E01-00100065-00			0.013	0.000	0.013					
								(0.052)	(0.000)	(0.032)					
								0.062	0.000	0.062			H		
								(0.153)	(0.000)	(0.153)			I		
		3	61	329	C01-00100604-00			0.075	0.000	0.075			G		
								(0.185)	(0.000)	(0.185)					
						<b>TOTAL</b>	<b>11.222</b>	<b>0.110</b>	<b>0.152</b>	<b>0.073</b>	<b>0.079</b>	<b>11.033</b>	<b></b>	<b>0</b>	
2ND	ABBOTT P. SMITH & VIRGINIA J. SMITH	4	41	790	C01-00100612-00	(27.75)	(0.273)	(0.376)	(0.180)	(0.195)		(27.262)			
						25.480	0.511	0.200	0.090	0.111	24.958				
3WD	ABBOTT P. SMITH	3/4	19	486	C01-00100602-00	(62.96)	(1.263)	(0.494)	(0.222)	(0.271)	(61.670)				
3X								0.029		(0.072)					

PLAN COMPLETED: 10-6-1998

REV DATE DESCRIPTION

15

16

ATHENS COUNTY, OHIO  
 CANAAN TOWNSHIP  
 SEC. 12, T5N, R13W



ABBOTT P. SMITH

ATHENS COUNTY, OHIO  
 AMES TOWNSHIP  
 SEC. 7, T6N, R13W

PASTURE

SAMI I. MICHAEL

P.L.D. 12849

STATE PROJECT NO. 109700

RIGHT OF WAY PLAN  
 STA. 5+790 TO STA. 5+920

ATH-690-5.800

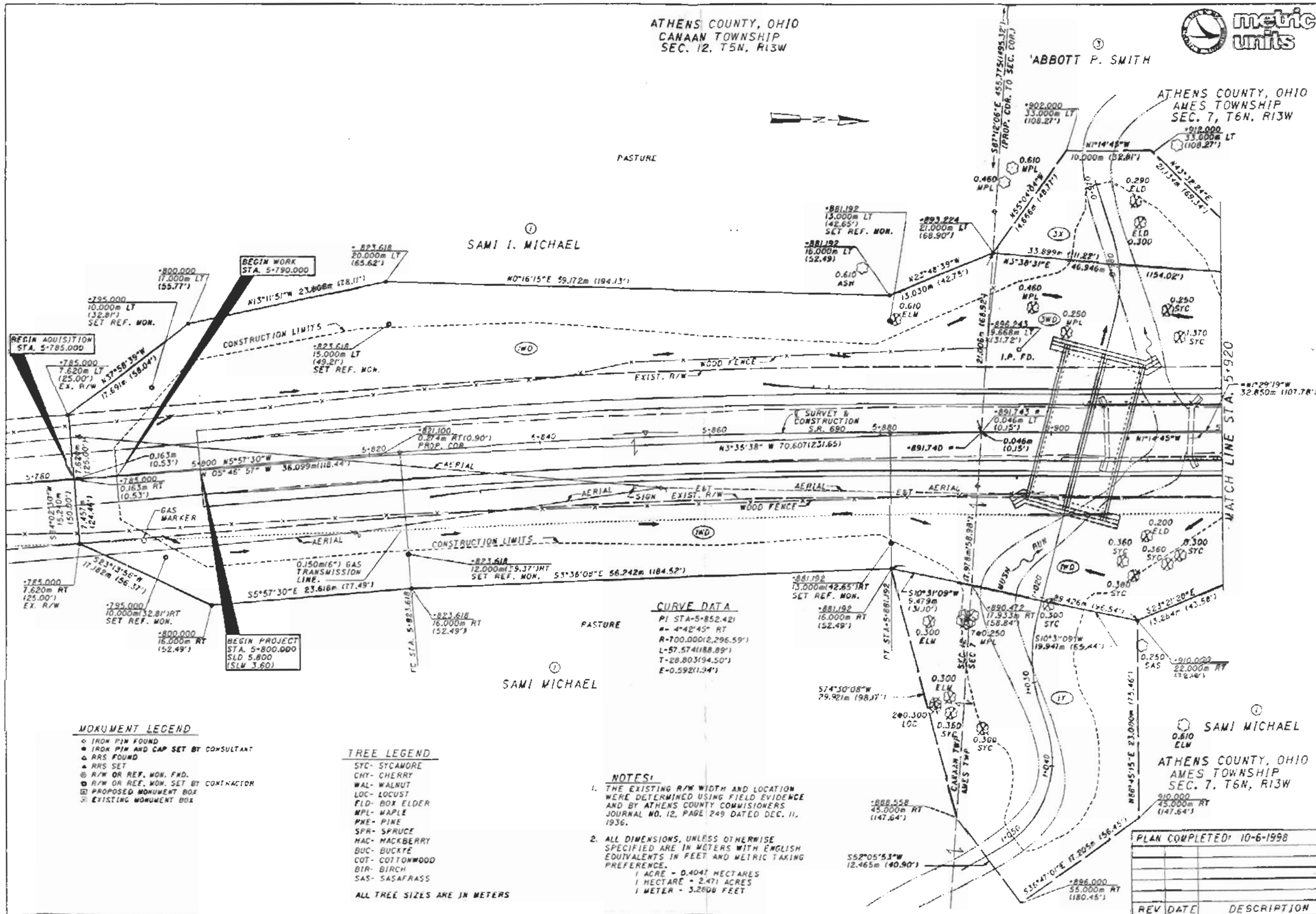

**CURVE DATA**

PI STA=5+852.421  
 Δ=4°42'45\"/>

**NOTES:**

1. THE EXISTING R/W WIDTH AND LOCATION WERE DETERMINED USING FIELD EVIDENCE AND BY ATHENS COUNTY COMMISSIONERS JOURNAL NO. 12, PAGE 249 DATED DEC. 11, 1936.
2. ALL DIMENSIONS, UNLESS OTHERWISE SPECIFIED ARE IN METERS WITH ENGLISH EQUIVALENTS IN FEET AND METRIC TAKING PREFERENCE.  
 1 ACRE = 0.4047 HECTARES  
 1 HECTARE = 2.471 ACRES  
 1 METER = 3.2808 FEET

**MONUMENT LEGEND**

- IRON PIN FOUND
- ▲ IRON PIN AND CAP SET BY CONSULTANT
- ▲ RRS FOUND
- ▲ RRS SET
- ⊙ R/W OR REF. MON. FND.
- ⊙ R/W OR REF. MON. SET BY CONTRACTOR
- ▣ PROPOSED MONUMENT BOX
- ⊠ EXISTING MONUMENT BOX

**TREE LEGEND**

- SYC - STCAMORE
- CHY - CHERRY
- WAL - WALNUT
- LOC - LOCUST
- ELD - BOX ELDER
- MPL - MAPLE
- PNE - PINE
- SPR - SPRUCE
- HAC - HACKBERRY
- BUC - BUCKYE
- COT - COTTONWOOD
- BIR - BIRCH
- SAS - SASAPRASS

ALL TREE SIZES ARE IN METERS

PLAN COMPLETED: 10-6-1998

REV	DATE	DESCRIPTION

3 / 4

21

22

17

18