

Sayers Parcel 1-A

Description of 10.107 acres

Situated in Section 36, Town 6, Range 13, Ames Township, Athens County, Ohio and being more particularly described as follows;

Commencing at a stone found on the northwest corner of Said Section 36; thence along the north of said section S 88°28'03" E 1654.75 feet to an iron pin found; thence leaving the section line S 36°26'45" E 373.51 feet to an iron pin found; thence N 61°18'14" E 385.19 feet to an iron pin found in North LaFollette Road; thence along the center of said road S 1°33'10" W 480.00 feet; thence continuing S 1°33'10" W 375.68 feet to an iron pin set in the intersection of North LaFollette Road and North Concord Road; thence continuing S 1°33'10" W 1110.81 feet to an iron pin set; thence N 88°26'50" W 350.00 feet to an iron pin set; thence N 1°33'10" 342.56 feet to an iron pin set at the point of beginning of the tract herein described; thence N 88°26'50" W 700.14 feet to an iron pin set; thence N 34°15'34" W 300.00 feet (passing an iron pin set at 270.00 feet) to a point in the center of North Concord Road; thence along said road N 55°24'32" E 45.72 feet; thence N 61°23'52" E 176.04 feet; thence N 56°55'48" E 172.14 feet; thence N 51°51'26" E 272.90 feet; thence N 60°46'42" E 101.73 feet; thence N 74°00'19" E 93.77 feet; thence N 88°43'57" E 99.31 feet; thence S 79°14'26" E 59.68 feet; thence leaving the road S 1°33'10" W 706.44 feet (passing an iron pin set at 30.00 feet) to the point of beginning containing 10.107 acres.

Prior deed reference Volume 369, Page 695 Athens County Deed Records.

Gregory K. Wright
Registered Surveyor S-6535
11684 Channingway Blvd
The Plains, Ohio 45780

Description checked for
Mathematical Accuracy
ATHENS COUNTY
ENGINEER'S OFFICE
BY: S. Blausen
DATE: 6-30-98

58

Ames

#36

Morgan County
Athens County
Northwest Corner Section 36

- = Iron Pin Found
- = Iron Pin Set
- = Stone Found

Parcel 1-A
Survey of 10.107 Acres
Situated in Section 36,
Town 6, Range 13, Ames
Township, Athens County,
Ohio
Surveyed June 1998

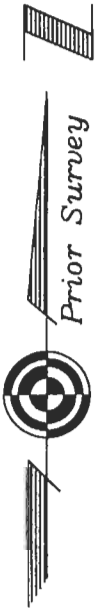

Gregory K. Wright
Gregory K. Wright

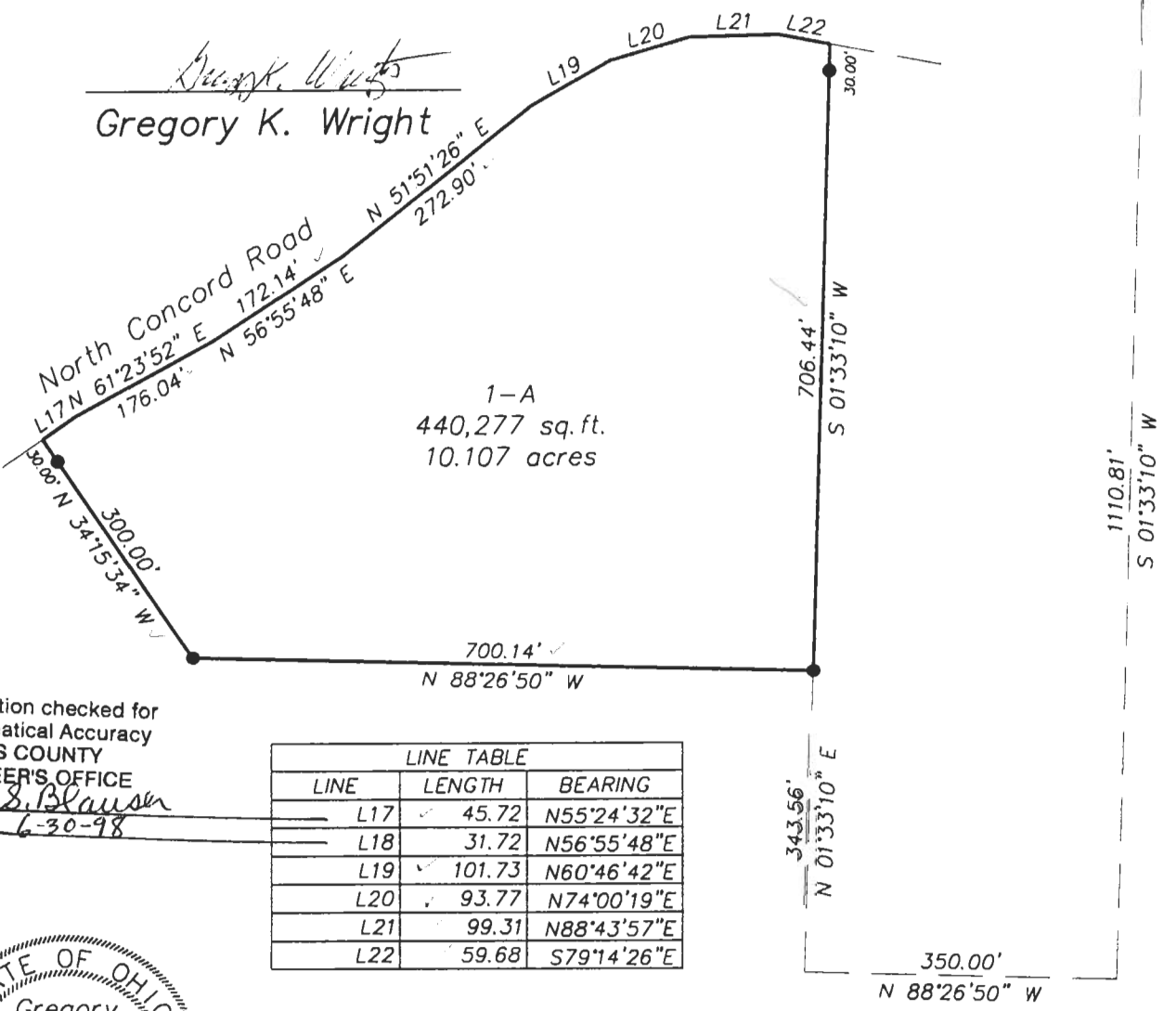

Description checked for
Mathematical Accuracy
ATHENS COUNTY
ENGINEER'S OFFICE
BY: *S. Blausen*
DATE: *6-30-98*

LINE TABLE		
LINE	LENGTH	BEARING
L17	45.72	N55°24'32"E
L18	31.72	N56°55'48"E
L19	101.73	N60°46'42"E
L20	93.77	N74°00'19"E
L21	99.31	N88°43'57"E
L22	59.68	S79°14'26"E



GRAPHIC SCALE



(IN FEET)
1 inch = 200 ft.

59

Sayers Parcel 2-A

Description of 8.431 acres

Situated in Section 36, Town 6, Range 13, Ames Township, Athens County, Ohio and being more particularly described as follows;

Commencing at a stone found on the northwest corner of Said Section 36; thence along the north of said section S 88°28'03" E 1654.75 feet to an iron pin found; thence leaving the section line S 36°26'45" E 373.51 feet to an iron pin found; thence N 61°18'14" E 385.19 feet to an iron pin found in North LaFollette Road; thence along the center of said road S 1°33'10" W 480.00 feet; thence continuing S 1°33'10" W 375.68 feet to an iron pin set in the intersection of North LaFollette Road and North Concord Road, the point of beginning of the tract herein described; thence continuing S 1°33'10" W 1110.81 feet to an iron pin set; thence N 88°26'50" W 350.00 feet to an iron pin set; thence N 1°33'10" E 1050.00 feet (passing an iron pin set at 1020.00 feet) to a point in the center of North Concord Road; thence along said road S 79°14'26" E 127.33 feet; thence N 88°44'24" E 65.40 feet; thence N 75°20'24" E 49.12 feet; thence N 70°34'23" E 47.26 feet; thence N 56°35'34" E 82.61 feet to the point of beginning containing 8.431 acres.

Prior deed reference Volume 369, Page 695 Athens County Deed Records.

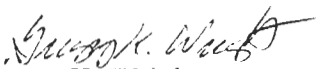
Gregory K. Wright
Registered Suveyor S-6535
11684 Channingway Blvd
The Plains, Ohio 45780

Description checked for
Mathematical Accuracy
ATHENS COUNTY
ENGINEER'S OFFICE
BY: S. Blause
DATE: 6-30-98

63

Morgan County
Athens County
Northwest Corner Section 36

S 88°28'03" E
1654.75'

- = Iron Pin Found
- = Iron Pin Set
- = Stone Found

Parcel 2-A
Survey of 8.431 Acres
Situated in Section 36,
Town 6, Range 13, Ames
Township, Athens County,
Ohio
Surveyed June 1998

Gregory K. Wright
Gregory K. Wright

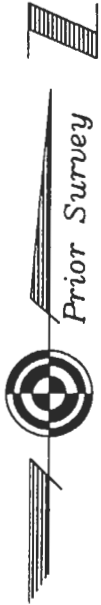

North LaFollette Road

North Concord Road

S 79°14'26" E L14
127.33' L13 L15

2-A
367,243 sq. ft.
8.431 acres

LINE TABLE		
LINE	LENGTH	BEARING
L13	65.40	N88°44'24"E
L14	49.12	N75°20'24"E
L15	47.26	N70°34'23"E
L16	82.61	N56°35'34"E

Description checked for
Mathematical Accuracy
ATHENS COUNTY
ENGINEER'S OFFICE
BY: *S. Blause*
DATE: *6-30-98*



GRAPHIC SCALE



(IN FEET)
1 inch = 200 ft.

64

Sayers Parcel 3-A

Description of 5.343 acres

Situated in Section 36, Town 6, Range 13, Ames Township, Athens County, Ohio and being more particularly described as follows;

Commencing at a stone found on the northwest corner of Said Section 36; thence along the north of said section S 88°28'03" E 1654.75 feet to an iron pin found; thence leaving the section line S 36°26'45" E 373.51 feet to an iron pin found; thence N 61°18'14" E 385.19 feet to an iron pin found in North LaFollette Road; thence along the center of said road S 1°33'10" W 480.00 feet; thence continuing S 1°33'10" W 375.68 feet to an iron pin set in the intersection of North LaFollette Road and North Concord Road; thence continuing S 1°33'10" W 1110.81 feet to an iron pin set; thence N 88°26'50" W 350.00 feet to an iron pin set; thence N 1°33'10" 342.56 feet to an iron pin set; thence N 88°26'50" W 700.14 feet to an iron pin set at the point of beginning of the tract herein described; thence S 51°38'20" W 728.01 feet to a point in Township Road 334 (passing an iron pin set at 698.01 feet); thence along the center of said road N 60°18'06" W 322.60 feet to a railroad spike found at the intersection of North Concord Road; thence along said road N 54°13'02" E 171.45 feet; thence N 54°21'25" E 229.79 feet; thence N 50°37'31" E 103.32 feet; thence N 44°23'35" E 116.25 feet; thence N 49°58'55" E 196.55 feet; thence N 55°24'32" E 54.22 feet; thence leaving the road S 34°15'34" E 300.00 feet (passing an iron pin set at 30.00 feet) to the point of beginning containing 5.343 acres.

Prior deed reference Volume 369, Page 695 Athens County Deed Records.

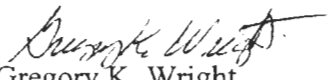
Gregory K. Wright
Registered Suveyor S-6535
11684 Channingway Blvd
The Plains, Ohio 45780

Description checked for
Mathematical Accuracy
ATHENS COUNTY
ENGINEER'S OFFICE
BY: S. Blawie
DATE: 6-30-98

67

Morgan County
Athens County
Northwest Corner Section 36

- △ = Railroad Spike Found
- = Iron Pin Set
- = Stone Found

Parcel 3-A
Survey of 5.343 Acres
Situated in Section 36,
Town 6, Range 13, Ames
Township, Athens County,
Ohio
Surveyed June 1998

Gregory K. Wright
Gregory K. Wright

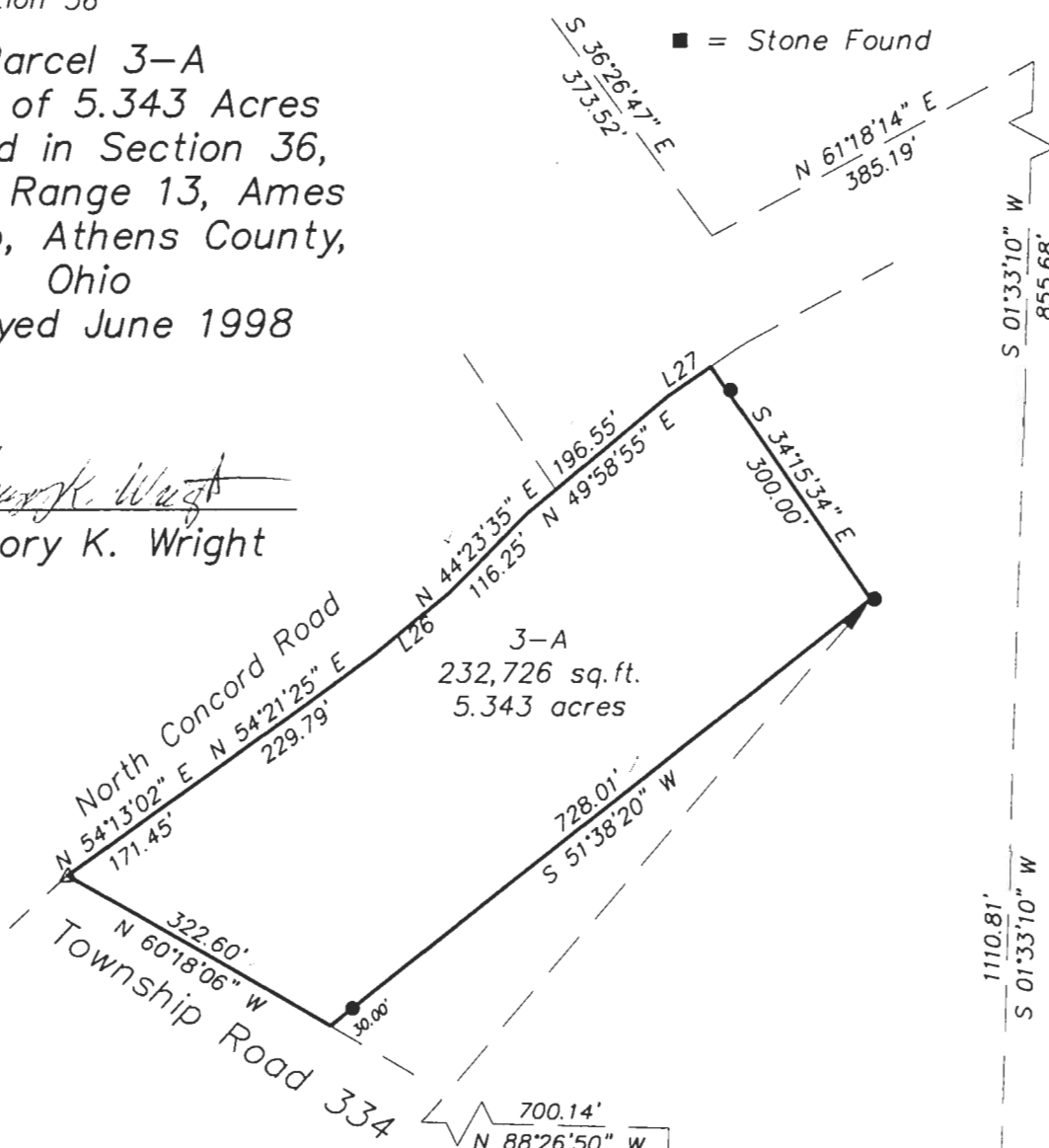

LINE TABLE		
LINE	LENGTH	BEARING
L26	103.32	N50°37'31"E
L27	54.22	N55°24'32"E



Description checked for
Mathematical Accuracy
ATHENS COUNTY
ENGINEER'S OFFICE
BY: *S. Blausen*
DATE: *6-30-98*

GRAPHIC SCALE



(IN FEET)
1 inch = 200 ft.

68

Sayers Parcel 4-A

Description of 10.542 acres

Situated in Section 36, Town 6, Range 13, Ames Township, Athens County, Ohio and being more particularly described as follows;

Commencing at a stone found on the northwest corner of Said Section 36; thence along the north of said section S 88°28'03" E 1654.75 feet to an iron pin found; thence leaving the section line S 36°26'45" E 373.51 feet to an iron pin found; thence N 61°18'14" E 385.19 feet to an iron pin found in North LaFollette Road; thence along the center of said road S 1°33'10" W 855.68 feet to an iron pin set in the intersection of North LaFollette Road and North Concord Road; thence continuing S 1°33'10" W 1110.81 feet to an iron pin set; thence N 88°26'50" W 350.00 feet to an iron pin set at the point of beginning of the tract herein described; thence continuing N 88°26'50" W 464.21 feet to an iron pin set; thence S 51°38'20" W 521.40 feet (passing an iron pin set at 491.40 feet) to an point in Township Road 334; thence along said road N 60°18'06" W 447.29 feet; thence leaving the road N 51°38'20" E 728.01 feet (passing an iron pin set at 30.00 feet) to an iron pin set thence S 88°26'50" E 700.14 feet to an iron pin set; thence S 1°33'10" W 343.56 feet to the point of beginning containing 10.542 acres.

Prior deed reference Volume 369, Page 695 Athens County Deed Records.

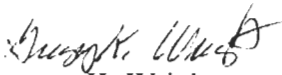

Gregory K. Wright
Registered Suveyor S-6535
11684 Channingway Blvd
The Plains, Ohio 45780

Description checked for
Mathematical Accuracy
ATHENS COUNTY
ENGINEER'S OFFICE
BY: S. Blausen
DATE: 6-30-98

71

Morgan County
Athens County
Northwest Corner Section 36

Parcel 4-A
Survey of 10.542 Acres
Situated in Section 36,
Town 6, Range 13, Ames
Township, Athens County,
Ohio
Surveyed June 1998

- = Iron Pin Found
- = Iron Pin Set
- = Stone Found

Gregory K. Wright
Gregory K. Wright

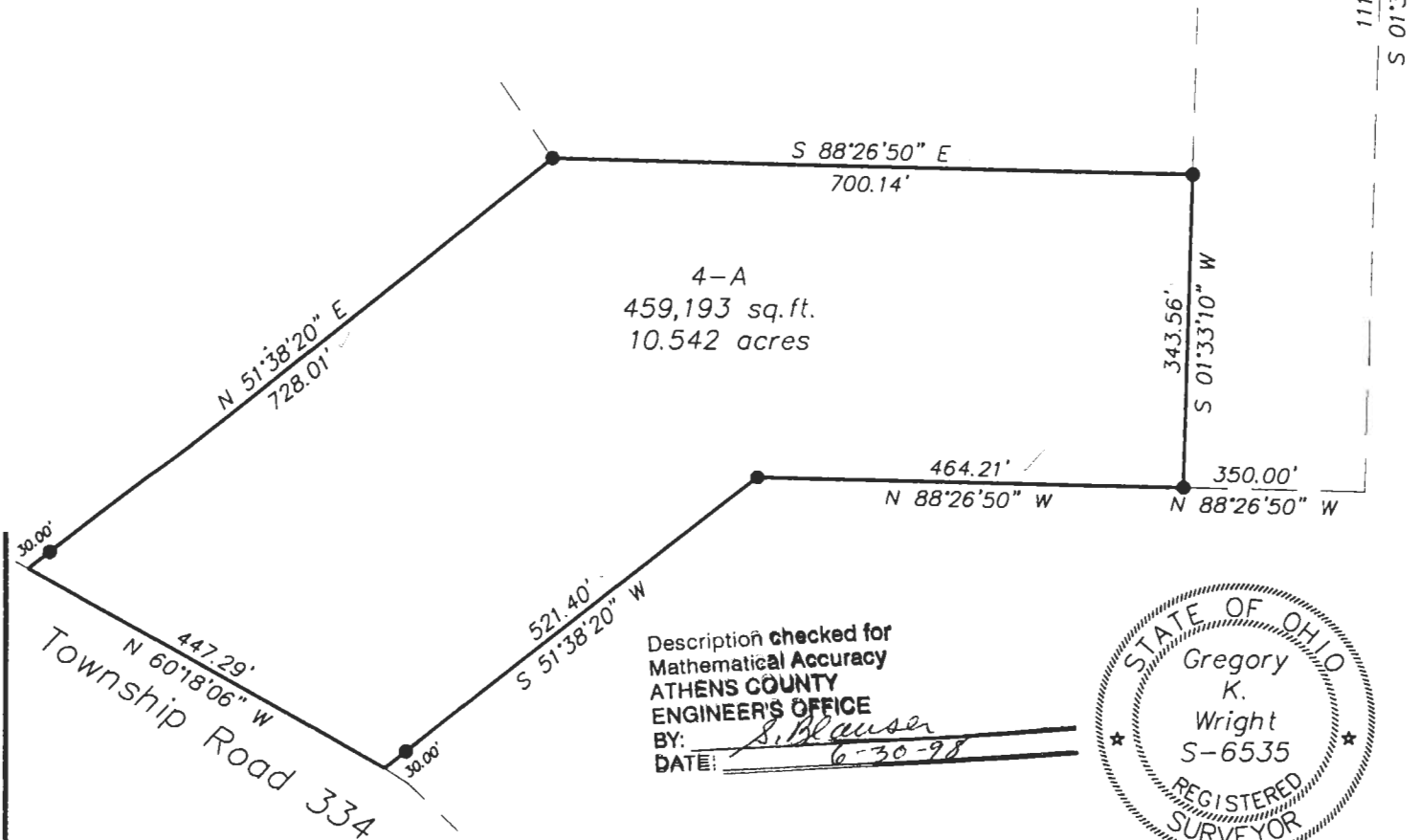

Description checked for
Mathematical Accuracy
ATHENS COUNTY
ENGINEER'S OFFICE
BY: *S. Blausen*
DATE: *6-30-98*



GRAPHIC SCALE



(IN FEET)
1 inch = 200 ft.

72

Sayers Parcel 5-A

Description of 10.152 acres

Situated in Section 36, Town 6, Range 13, Ames Township, Athens County, Ohio and being more particularly described as follows;

Commencing at a stone found on the northwest corner of Said Section 36; thence along the north of said section S 88°28'03" E 1654.75 feet to an iron pin found; thence leaving the section line S 36°26'45" E 373.51 feet to an iron pin found; thence N 61°18'14" E 385.19 feet to an iron pin found in North LaFollette Road; thence S 1°33'10" W 1966.48 feet to an iron pin set at the point of beginning of the tract herein described; thence continuing S 1°33'10" W 400.00 feet to an iron pin set; thence N 88°26'50" W 788.57 feet to an iron pin set; thence S 51°38'20" W 250.75 feet (passing an iron pin set at 230.75 feet) to the center of Township Road 334; thence along the center of said road N 35°15'44" W 101.16 feet; thence N 46°52'58" W 195.16 feet; thence N 57°37'06" W 30.96 feet; thence leaving the road N 51°38'20" E 521.40 feet (passing an iron pin set at 30.00 feet) to an iron pin set; thence S 88°26'50" E 814.21 feet to the point of beginning containing 10.152 acres.

Prior deed reference Volume 369, Page 695 Athens County Deed Records.

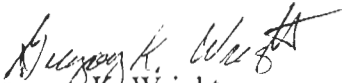
Gregory K. Wright
Registered Suveyor S-6535
11684 Channingway Blvd
The Plains, Ohio 45780

Description checked for
Mathematical Accuracy
ATHENS COUNTY
ENGINEER'S OFFICE
BY: S. Blausch
DATE: 6-30-98

76

Morgan County
Athens County
Northwest Corner Section 36

S 88°28'03" E
1654.75'

S 36°26'45" E
373.51'

N 61°18'14" E
385.19'

Parcel 5-A
Survey of 10.152 Acres
Situated in Section 36,
Town 6, Range 13, Ames
Township, Athens County,
Ohio
Surveyed June 1998



Prior Survey



Gregory K. Wright
Gregory K. Wright

LINE TABLE		
LINE	LENGTH	BEARING
L24	101.16	N35°15'44"W
L25	30.96	N57°37'06"W

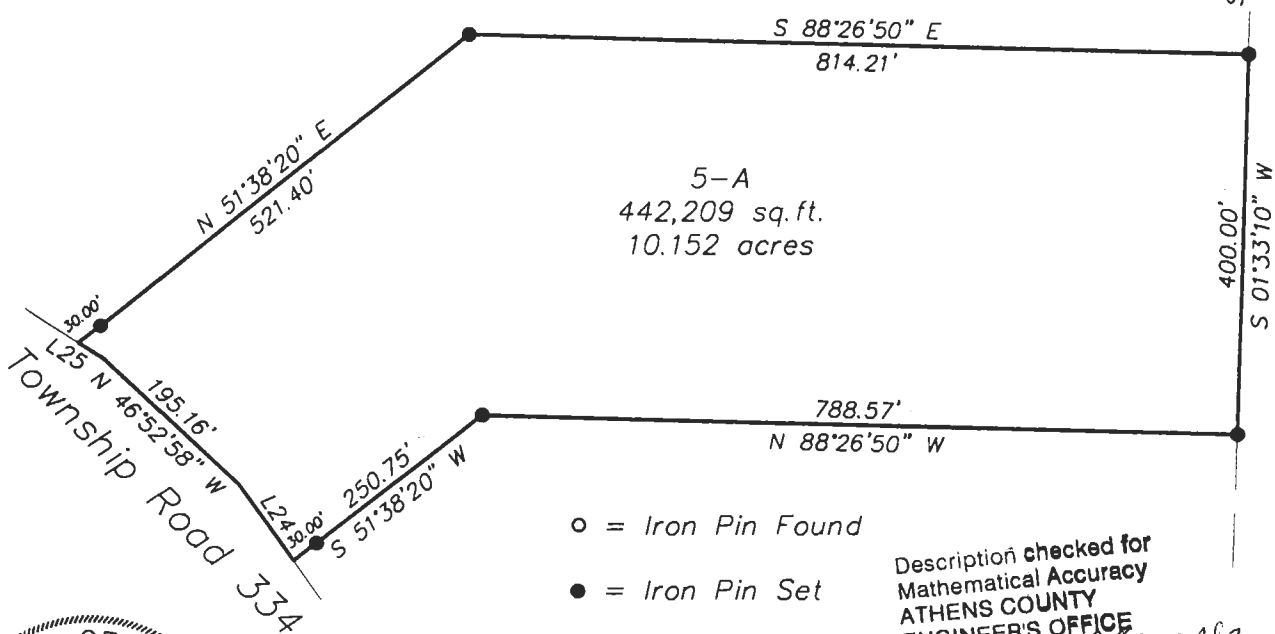

- = Iron Pin Found
- = Iron Pin Set
- = Stone Found

Description checked for
Mathematical Accuracy
ATHENS COUNTY
ENGINEER'S OFFICE
BY: *S. Blum*
DATE: *6-30-98*



GRAPHIC SCALE



(IN FEET)
1 inch = 200 ft.

78

Sayers Parcel 6-A

Description of 12.056 acres

Situated in Section 36, Town 6, Range 13, Ames Township, Athens County, Ohio and being more particularly described as follows;

Commencing at a stone found on the northwest corner of Said Section 36; thence along the north of said section S 88°28'03" E 1654.75 feet to an iron pin found; thence leaving the section line S 36°26'45" E 373.51 feet to an iron pin found; thence N 61°18'14" E 385.19 feet to an iron pin found in North LaFollette Road; thence S 1°33'10" W 2366.48 feet to an iron pin set at the point of beginning of the tract herein described; thence continuing S 1°33'10" W 775.21 feet to an iron pin set (passing a stone found at 221.35 feet); thence N 88°43'27" W 351.61 feet to an iron pin set; thence N 1°33'10" E 292.32 feet to an iron pin set; thence N 88°26'50" W 401.32 feet (passing an iron pin set at 371.32 feet) to a point in Township Road 334; thence along the center of said road N 33°21'42" W 345.56 feet; thence N 35°15'44" W 50.38 feet; thence leaving the road N 51°38'20" E 250.75 feet (passing an iron pin set at 30.00 feet) to an iron pin set; thence S 88°26'50" E 788.57 feet to the point of beginning containing 12.056 acres.

Prior deed reference Volume 369, Page 695 Athens County Deed Records.

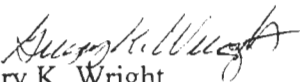
Gregory K. Wright
Registered Suveyor S-6535
11684 Channingway Blvd
The Plains, Ohio 45780

Description checked for
Mathematical Accuracy
ATHENS COUNTY
ENGINEER'S OFFICE
BY: S. Blausen
DATE: 6-30-98

80

Morgan County
Athens County
Northwest Corner Section 36

Parcel 6-A
Survey of 12.056 Acres
Situated in Section 36,
Town 6, Range 13, Ames
Township, Athens County,
Ohio

Surveyed June 1998

- = Iron Pin Found
- = Iron Pin Set
- = Stone Found

Gregory K. Wright
Gregory K. Wright

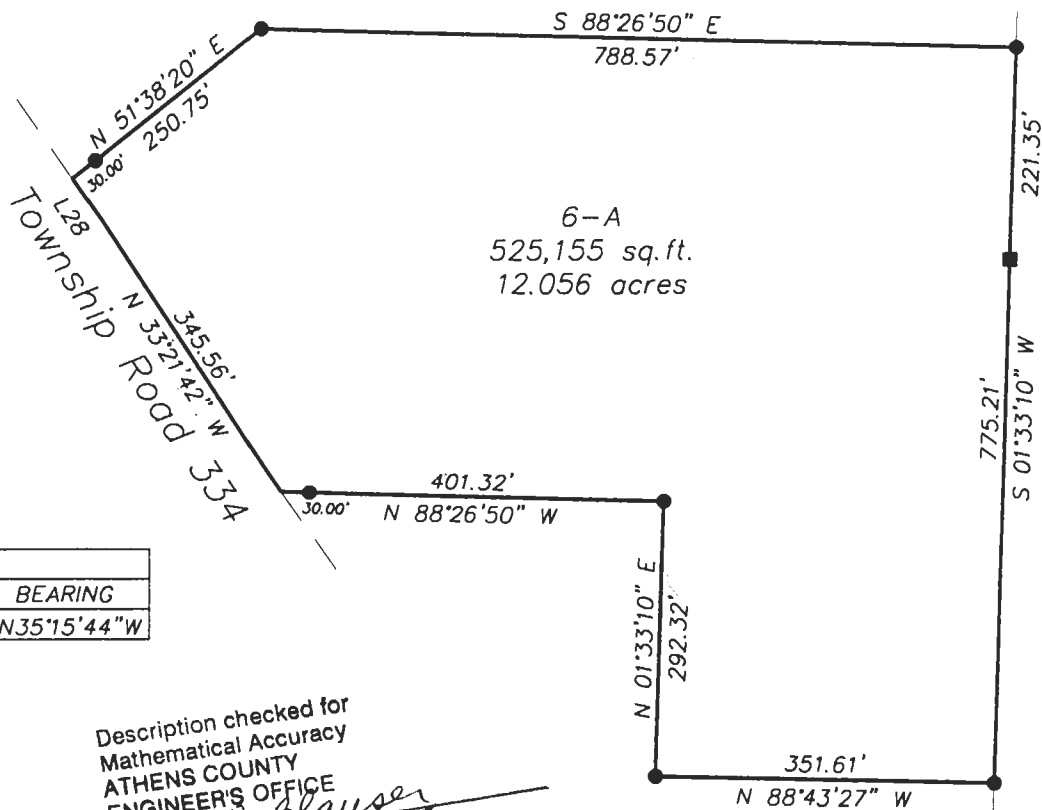

LINE TABLE		
LINE	LENGTH	BEARING
L28	50.38	N35°15'44"W

Description checked for
Mathematical Accuracy
ATHENS COUNTY
ENGINEER'S OFFICE
BY: *S. Blausen*
DATE: *6-30-98*



GRAPHIC SCALE



(IN FEET)
1 inch = 200 ft.

82

Sayers Parcel 1-B

Description of 17.462 acres Revised 6-19-98

Situated in Section 36, Town 6, Range 13, Ames Township, Athens County, Ohio and being more particularly described as follows;

Commencing at a stone found on the northwest corner of Said Section 36; thence along the north of said section S 88°28'03" E 949.12 feet to an iron pin set at the point of beginning of the tract herein described; thence continuing S 88°28'03" E 705.63 feet to an iron pin found; thence leaving the section line S 1°33'10" W 1029.38 feet (passing an iron pin set at 550.30 feet) to a point in the center of North Concord Road; thence along the center of said road S 74°00'19" W 36.51 feet; thence S 60°46'42" W 101.73 feet; thence S 51°51'26" W 264.14 feet; thence leaving the road N 38°09'36" W 594.56 feet (passing an iron pin set at 30.00 feet) to an iron pin set; thence N 1°31'57" E 803.54 feet to the point of beginning containing 17.462 acres.

Prior deed reference Volume 369, Page 695 Athens County Deed Records.



Gregory K. Wright
Registered Suveyor S-6535
11684 Channingway Blvd
The Plains, Ohio 45780

Description checked for
Mathematical Accuracy
ATHENS COUNTY
ENGINEER'S OFFICE
BY: S. Blaus
DATE: 6-30-98

84

Morgan County
Athens County

Northwest Corner Section 36

Parcel 1-B
Survey of 17.738 Acres
Situated in Section 36,
Town 6, Range 13, Ames
Township, Athens County,
Ohio

Surveyed June 1998

Gregory K. Wright
Gregory K. Wright



S 88°28'03" E
705.63'

N 01°31'57" E
803.54'

1029.38'
S 01°33'10" W

1-B
760,664 sq. ft.
17.462 acres

594.56'
N 38°09'36" W

264.14'
S 51°51'26" W

North Concord Road

LINE TABLE		
LINE	LENGTH	BEARING
L1	99.93	S55°24'32"W
L2	82.61	S56°35'34"W
L3	47.26	S70°34'23"W
L4	49.12	S75°20'24"W
L5	65.40	S88°44'24"W
L6	99.31	S88°43'57"W
L7	57.26	S74°00'19"W
L8	36.51	S74°00'19"W
L9	101.73	S60°46'42"W
L10	31.72	S56°55'48"W
L11	41.28	S49°58'55"W
L12	103.32	S50°37'31"W

- = Iron Pin Found
- = Iron Pin Set
- = Stone Found

GRAPHIC SCALE



(IN FEET)
1 inch = 200 ft.

Description checked for
Mathematical Accuracy
ATHENS COUNTY
ENGINEER'S OFFICE
BY: *S. Blausa*
DATE: *6-30-98*

85

Sayers Parcel 2-B

Description of 5.166 Acres

Situated in Section 36, Town 6, Range 13, Ames Township, Athens County, Ohio and being more particularly described as follows;

Commencing at a stone found on the northwest corner of Said Section 36; thence along the west line of said section S 1°27'19" W 1298.04 feet to an iron pin set at the point of beginning of the tract herein described; thence leaving the section line S 34°15'34" E 783.73 feet (passing an iron pin set at 753.73 feet) to a point in the center of North Concord Road; thence along the center of said road S 54°13'02" W 171.45 feet; thence S 54°15'25" W 402.99 feet; thence leaving the road N 1°27'19" E 983.73 (passing an iron pin set at 30.00 feet) to the point of beginning containing 5.166 acres.

Prior deed reference Volume 369, Page 695 Athens County Deed Records.



Gregory K. Wright
Registered Suveyor S-6535
11684 Channingway Blvd
The Plains, Ohio 45780

Description checked for
Mathematical Accuracy
ATHENS COUNTY
ENGINEER'S OFFICE
BY: S. Blausen
DATE: 6-30-98

88

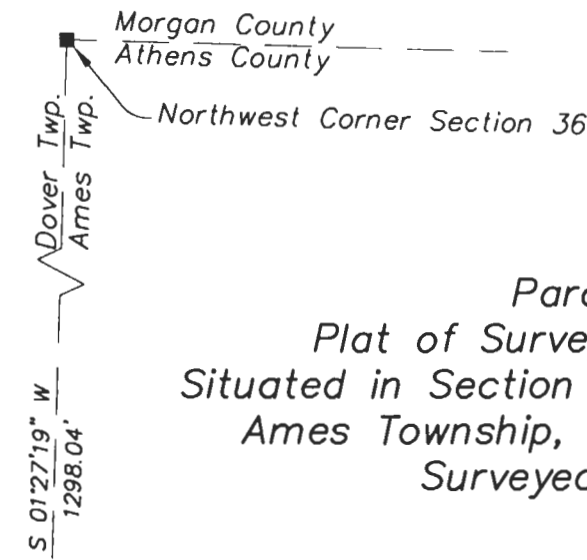

Parcel 2-B
 Plat of Survey of 5.166 Acres
 Situated in Section 36, Town 6, Range 13,
 Ames Township, Athens County, Ohio
 Surveyed June 1998

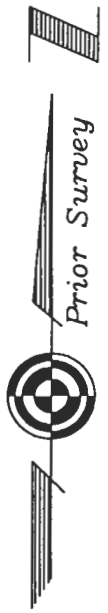

Gregory K. Wright
 Gregory K. Wright



Description checked for
 Mathematical Accuracy
 ATHENS COUNTY
 ENGINEER'S OFFICE
 BY: *S. Blausen*
 DATE: *6-30-98*

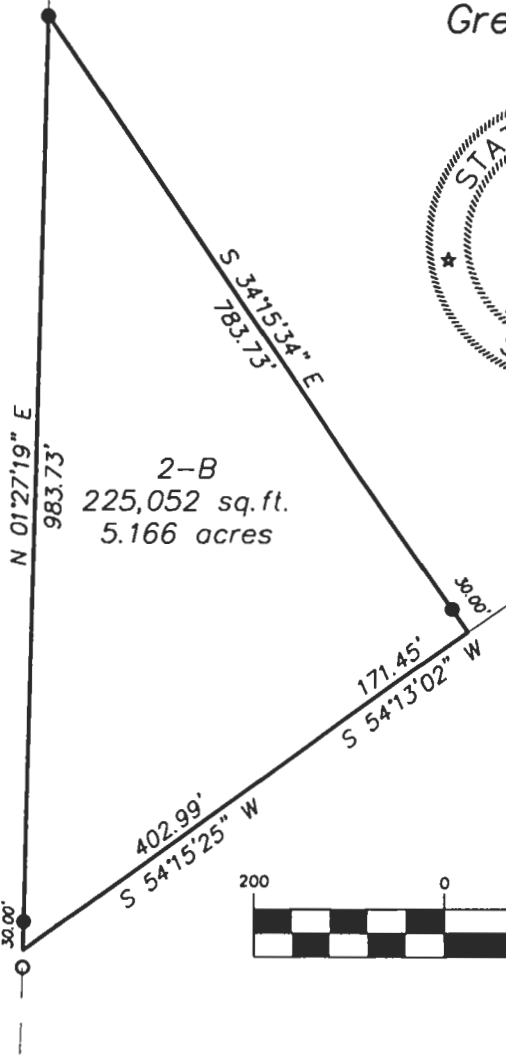

2-B
 225,052 sq. ft.
 5.166 acres

North Concord Road

- = Iron Pin Found
- = Iron Pin Set
- = Stone Found

GRAPHIC SCALE



(IN FEET)
 1 inch = 200 ft.

89

Sayers Parcel 3-B

Description of 20.758 acres

Situated in Section 36, Town 6, Range 13, Ames Township, Athens County, Ohio and being more particularly described as follows;

Beginning at a stone found on the northwest corner of Said Section 36; thence along the north of said section S 88°28'03" E 463.55 feet to an iron pin set; thence leaving the section line S 1°31'57" W 1104.67 feet to an iron pin set; thence S 34°15'34" E 628.72 feet (passing an iron pin set at 598.72 feet) to a point in the center of North Concord Road; thence along the center of said road S 49°58'55" W 41.28 feet; thence S 44°23'35" W 116.25 feet; thence S 50°37'31" W 103.32 feet; thence S 54°21'25" W 229.79 feet; thence leaving the road N 34°15'34" W 783.73 feet (passing an iron pin set at 30.00 feet) to an iron pin set on the west line of Section 36; thence along said section line N 1°27'19" E 1298.04 feet to the point of beginning containing 20.758 acres.

Prior deed reference Volume 369, Page 695 Athens County Deed Records.

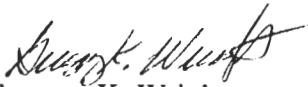

Gregory K. Wright
Registered Surveyor S-6535
11684 Channingway Blvd
The Plains, Ohio 45780

Description checked for
Mathematical Accuracy
ATHENS COUNTY
ENGINEER'S OFFICE
BY: S. Blausen
DATE: 6-30-98



Northwest Corner Section 36
 Morgan County S 88°28'03" E
 Athens County 463.55'

Parcel 3-B
 Survey of 20.951 Acres
 Situated in Section 36,
 Town 6, Range 13, Ames
 Township, Athens County,
 Ohio
 Surveyed June 1998

3-B
 904,218 sq.ft.
 20.758 acres

Gregory K. Wright
 Gregory K. Wright

Dover Twp.
 Ames Twp.
 N 01°27'19" E
 1298.04'

1104.67'
 S 01°31'57" W

GRAPHIC SCALE



(IN FEET)
 1 inch = 200 ft.

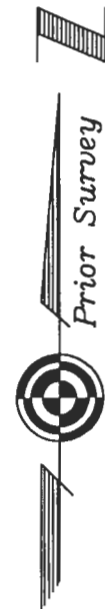

LINE TABLE		
LINE	LENGTH	BEARING
L1	99.93	S55°24'32"W
L2	82.61	S56°35'34"W
L3	47.26	S70°34'23"W
L4	49.12	S75°20'24"W
L5	65.40	S88°44'24"W
L6	99.31	S88°43'57"W
L7	57.26	S74°00'19"W
L8	36.51	S74°00'19"W
L9	101.73	S60°46'42"W
L10	31.72	S56°55'48"W
L11	41.28	S49°58'55"W
L12	103.32	S50°37'31"W

Description checked for
 Mathematical Accuracy
 ATHENS COUNTY
 ENGINEER'S OFFICE
 BY: *S. Blawie*
 DATE: 6-30-98



- = Iron Pin Found
- = Iron Pin Set
- = Stone Found

783.73'
 N 34°15'34" W

S 34°15'34" E
 628.72'

30.00'
 S 54°21'25" W
 229.79'
 L12 116.25'
 S 44°23'35" W
 North Concord Road

93

Sayers Parcel 4-B Revised 6-19-98

Description of 18.792 acres

Situated in Section 36, Town 6, Range 13, Ames Township, Athens County, Ohio and being more particularly described as follows;

Commencing at a stone found on the northwest corner of Said Section 36; thence along the north of said section S 88°28'03" E 463.55 feet to an iron pin set at the point of beginning of the tract herein described; thence continuing S 88°28'03" E 485.57 feet to an iron pin set; thence leaving the section line S 1°31'57" W 803.54 feet to an iron pin set; thence S 38°09'36" E 594.56 feet (passing an iron pin set at 564.56 feet) to a point in the center of North Concord Road; thence along the center of said road S 55°50'01" W 40.45 feet; thence S 56°55'48" W 140.42 feet; thence S 61°23'52" W 176.04 feet; thence S 55°24'32" W 99.93 feet; thence S 49°58'55" W 155.27 feet; thence leaving the road N 34°15'34" W 628.72 feet (passing an iron pin set at 30.00 feet) to an iron pin set; thence N 1°31'57" E 1104.67 feet to the point of beginning containing 18.792 acres.

Prior deed reference Volume 369, Page 695 Athens County Deed Records.

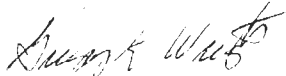

Gregory K. Wright
Registered Surveyor S-6535
11684 Channingway Blvd
The Plains, Ohio 45780

Description checked for
Mathematical Accuracy
ATHENS COUNTY
ENGINEER'S OFFICE
BY: S. Blausen
DATE: 7-1-98

96

Morgan County
Athens County
Northwest Corner Section 36
Parcel 4-B
Survey of 18.517 Acres
Situated in Section 36,
Town 6, Range 13, Ames
Township, Athens County,
Ohio
Surveyed June 1998

Gregory K. Wright

Gregory K. Wright



LINE TABLE		
LINE	LENGTH	BEARING
L1	99.93	S55°24'32"W
L2	82.61	S56°35'34"W
L3	47.26	S70°34'23"W
L4	49.12	S75°20'24"W
L5	65.40	S88°44'24"W
L6	99.31	S88°43'57"W
L7	57.26	S74°00'19"W
L8	36.51	S74°00'19"W
L9	101.73	S60°46'42"W
L10	31.72	S56°55'48"W
L11	41.28	S49°58'55"W
L12	103.32	S50°37'31"W
L23	40.45	S55°50'01"W

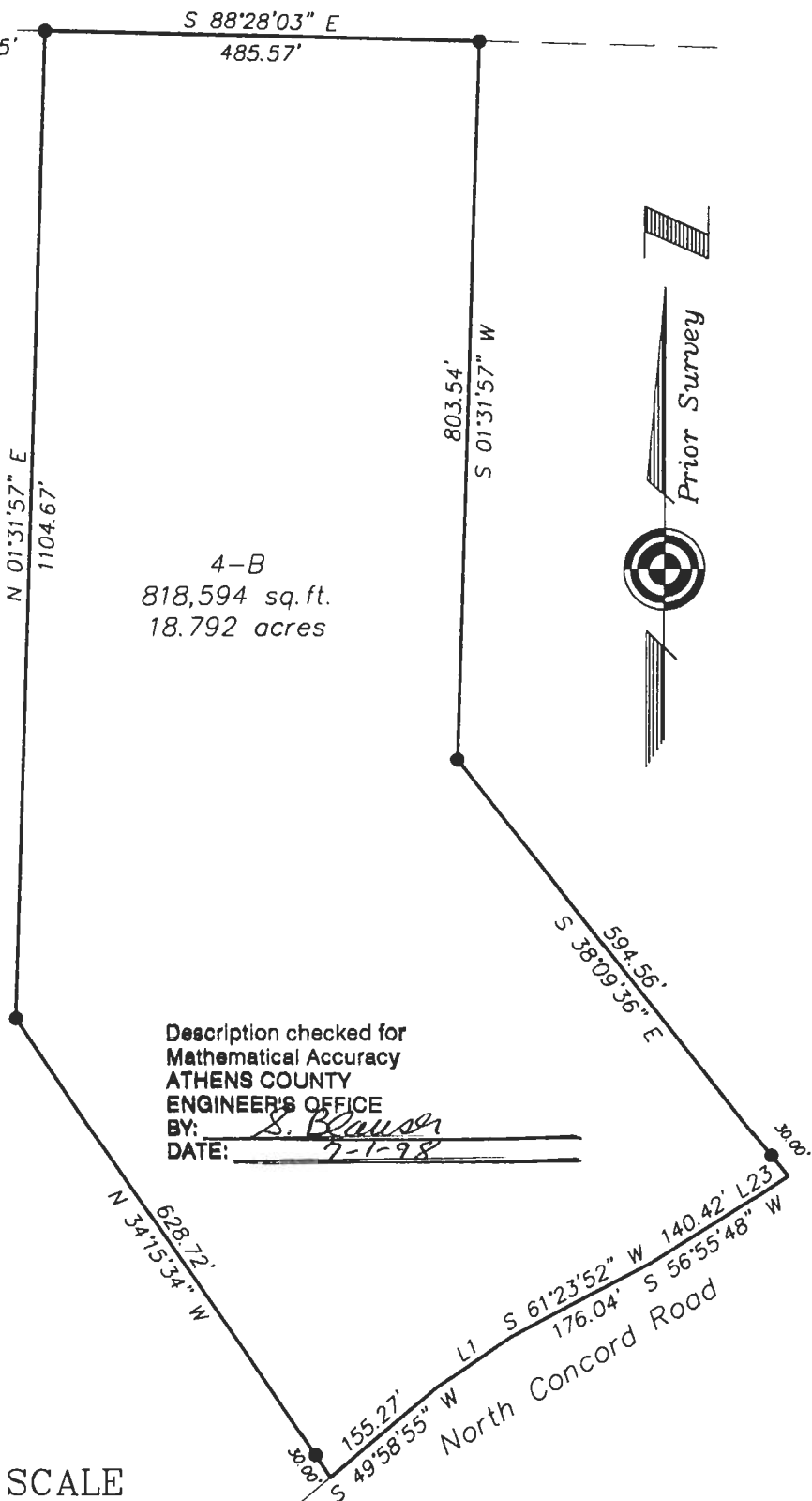

Description checked for
Mathematical Accuracy
ATHENS COUNTY
ENGINEER'S OFFICE
BY: *S. Blausen*
DATE: *7-1-98*

GRAPHIC SCALE



(IN FEET)
1 inch = 200 ft.

- = Iron Pin Found
- = Iron Pin Set
- = Stone Found

97

Sayers Parcel 5-B

Description of 5.212 acres

Situated in Section 36, Town 6, Range 13, Ames Township, Athens County, Ohio and being more particularly described as follows;

Commencing at a stone found on the northwest corner of Said Section 36; thence along the north of said section S 88°28'03" E 1654.75 feet to an iron pin found at the point of beginning of the tract herein described; thence leaving the section line S 36°26'45" E 373.51 feet to an iron pin found; thence N 61°18'14" E 385.19 feet to an iron pin found in North LaFollette Road; thence along the center of said road S 1°33'10" W 480.00 feet to an iron pin set; thence leaving the road N 88°26'50" W 562.69 feet to an iron pin set; thence N 1°33'10" E 580.30 feet to the point of beginning containing 5.212 acres

Prior deed reference Volume 369, Page 695 Athens County Deed Records.

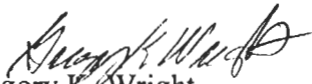

Gregory K. Wright
Registered Suveyor S-6535
11684 Channingway Blvd
The Plains, Ohio 45780

Description checked for
Mathematical Accuracy
ATHENS COUNTY
ENGINEER'S OFFICE
BY: S. Blausa
DATE: 7-1-98

Morgan County
Athens County

Northwest Corner Section 36

S 88°28'03" E
1654.75'

Parcel 5-B
Survey of 5.212 Acres
Situated in Section 36,
Town 6, Range 13, Ames
Township, Athens County,
Ohio
Surveyed June 1998

Gregory K. Wright
Gregory K. Wright

LINE TABLE		
LINE	LENGTH	BEARING
L1	99.93	S55°24'32"W
L2	82.61	S56°35'34"W
L3	47.26	S70°34'23"W
L4	49.12	S75°20'24"W
L5	65.40	S88°44'24"W
L6	99.31	S88°43'57"W
L7	57.26	S74°00'19"W
L8	36.51	S74°00'19"W
L9	101.73	S60°46'42"W
L10	31.72	S56°55'48"W
L11	41.28	S49°58'55"W
L12	103.32	S50°37'31"W

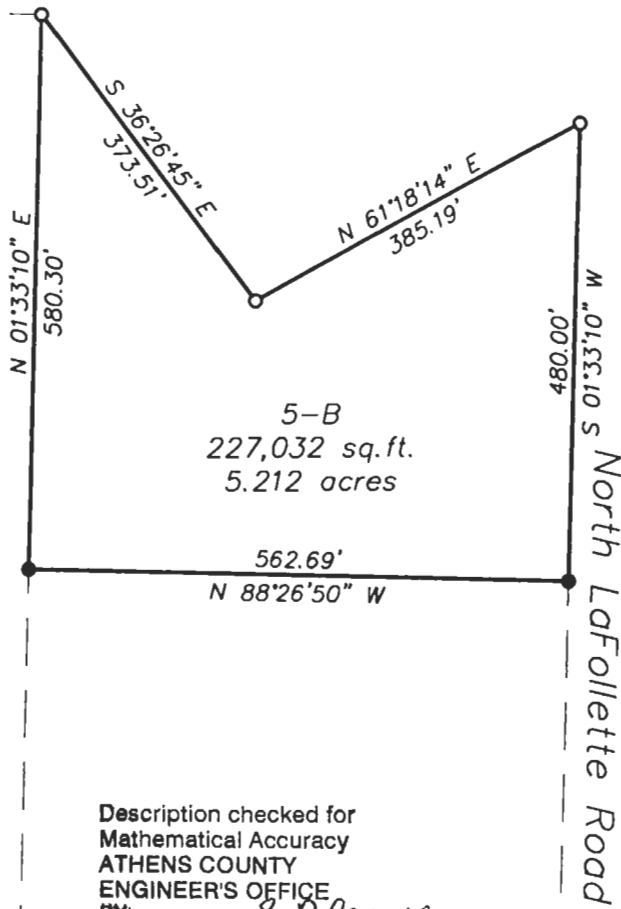

Description checked for
Mathematical Accuracy
ATHENS COUNTY
ENGINEER'S OFFICE
BY: *S. Blausey*
DATE: 7-1-98

- = Iron Pin Found
- = Iron Pin Set
- = Stone Found

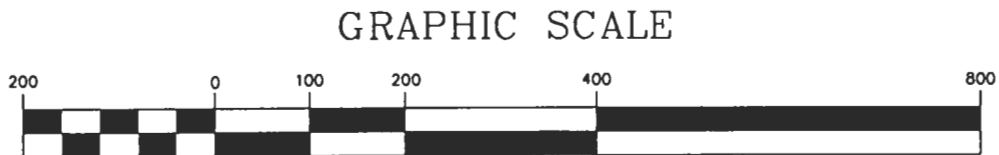

(IN FEET)
1 inch = 200 ft.

102

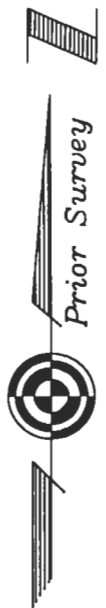

Sayers Parcel 6-B

Description of 5.627 acres

Situated in Section 36, Town 6, Range 13, Ames Township, Athens County, Ohio and being more particularly described as follows;

Commencing at a stone found on the northwest corner of Said Section 36; thence along the north of said section S 88°28'03" E 1654.75 feet to an iron pin found; thence leaving the section line S 36°26'45" E 373.51 feet to an iron pin found; thence N 61°18'14" E 385.19 feet to an iron pin found in North LaFollette Road; thence along the center of said road S 1°33'10" W 480.00 feet to an iron pin set at the point of beginning of the tract herein described; thence continuing S 1°33'10" W 375.68 feet to an iron pin set in the intersection of North LaFollette Road and North Concord Road; thence along the center of North Concord Road S 56°35'34" W 82.61 feet; thence S 70°34'23" W 47.26 feet; thence S 75°20'24" W 49.12 feet; thence S 88°44'24" W 65.40 feet; thence N 79°14'26" W 187.01 feet; thence S 88°43'57" W 99.31 feet; thence S 74°00'19" W 57.26 feet; thence leaving the road N 1°33'10" E 449.08 feet (passing an iron pin set at 30.00 feet) to an iron pin set; thence S 88°26'50" E 562.69 feet to the point of beginning containing 5.627 acres.

Prior deed reference Volume 369, Page 695 Athens County Deed Records.

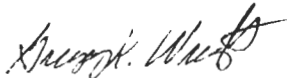

Gregory K. Wright
Registered Suveyor S-6535
11684 Channingway Blvd
The Plains, Ohio 45780

Description checked for
Mathematical Accuracy
ATHENS COUNTY
ENGINEER'S OFFICE
BY: S. Blause
DATE: 7-1-98

105

Morgan County
Athens County
Northwest Corner Section 36

S 88°28'03" E
1654.75'

S 36°26'45" E
373.51'

N 61°18'14" E
385.19'

Parcel 6-B
Survey of 5.627 Acres
Situated in Section 36,
Town 6, Range 13, Ames
Township, Athens County,
Ohio
Surveyed June 1998

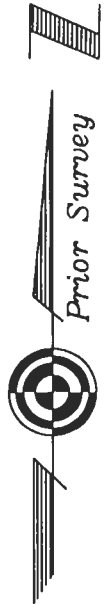

Gregory K. Wright
Gregory K. Wright

LINE TABLE		
LINE	LENGTH	BEARING
L1	99.93	S55°24'32"W
L2	82.61	S56°35'34"W
L3	47.26	S70°34'23"W
L4	49.12	S75°20'24"W
L5	65.40	S88°44'24"W
L6	99.31	S88°43'57"W
L7	57.26	S74°00'19"W
L8	36.51	S74°00'19"W
L9	101.73	S60°46'42"W
L10	31.72	S56°55'48"W
L11	41.28	S49°58'55"W
L12	103.32	S50°37'31"W

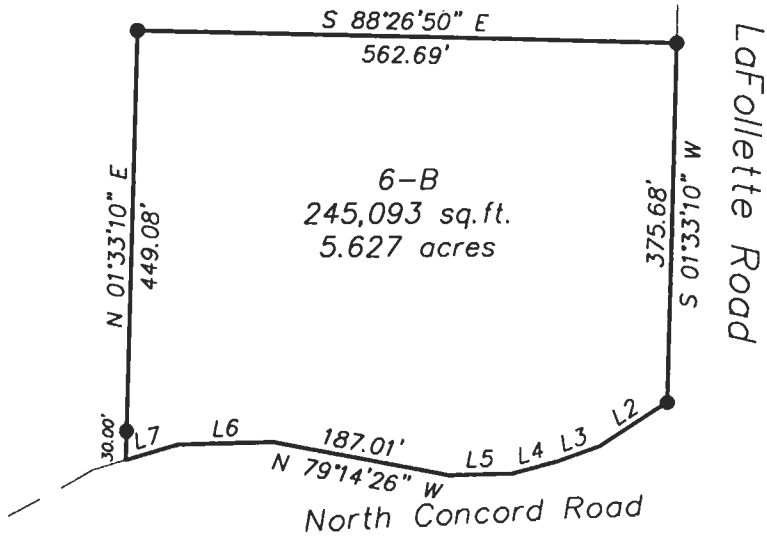

- = Iron Pin Found
- = Iron Pin Set
- = Stone Found



Description checked for
Mathematical Accuracy
ATHENS COUNTY
ENGINEER'S OFFICE
BY: *S. Blaus*
DATE: *7-1-98*

GRAPHIC SCALE



(IN FEET)
1 inch = 200 ft.

106