



SOUTHEASTERN LAND SURVEYS

LEONARD F. SWOYER
REGISTERED PROFESSIONAL LAND SURVEYOR

3428 Pleasant Hill Road
Athens, Ohio 45701
614/593-8701

Situated in Lease Lot 126 of Sections 26 and 27 of Towns 9, Range 14, Athens Township, Athens County, Ohio and described as follows:

Commencing at a found iron pin at the southeast corner of Tract 12 of Long-view Subdivision and described in Volume 61 Page 374 of the Athens County Official Deed Records said found iron pin is also THE TRUE POINT OF BEGINNING; thence along the east property line of said subdivision North 05°37'09" East 623.69 feet to a found iron pin, thence North 05°40'52" East 40.24 feet to a found iron pin; thence North 05°50'16" East 183.44 feet to a set iron pin; thence North 80°13'49" East 230.32 feet to a set iron pin; thence South 03°37'21" East (passing a set iron pin at 786.80 feet) for a total distance of 811.75 feet to a point in the center of Athens Township Road 241; thence along the center of said Athens Township Road 241 South 57°48'05" West 89.70 feet to a set railroad spike; thence South 54°10'10" West 67.16 feet to a point; thence leaving the said Athens Township Road 241 and along the north line of a 0.50 acre tract described in Volume 179 Page 497 of the Athens County Deed Records North 86°18'46" West (passing a set iron pin at 30.00 feet) for a total distance of 232.10 feet to the point of beginning containing 5.8230 acres and being a part of a tract described in Volume 354 Page 535 of the Athens County Deed Records.

Note: Unless otherwise noted all set iron pins are 5/8 inch diameter rebar 30 inches in length and capped with a plastic identification marker inscribed L.F. Swoyer R.L.S. 6765.

The above description was written by Leonard F. Swoyer Registered Professional Land Surveyor Number 6765 and based on a survey prepared by Southeastern Land Surveys dated January 11, 1990.

Subject to all easements and right of ways of record.

Description checked for
Mathematical Accuracy
ATHENS COUNTY
ENGINEER'S OFFICE
BY: Chris Anthony
DATE: 1-24-90

PROPERTY

CONSTRUCTION

SUBDIVISIONS

ATH 20/97
①



SOUTHEASTERN LAND SURVEYS

LEONARD F. SWOYER
REGISTERED PROFESSIONAL LAND SURVEYOR

3428 Pleasant Hill Road
Athens, Ohio 45701
614/593-8701

Situated in Lease Lot 126, Section 26 and Section 27, Town 9, Range 14, Athens Township, Athens County, Ohio and described as follows:

Commencing at a found iron pin at the southeast corner of tract 12 of Long-view Subdivision also known as Elmer Tom's Subdivision of Farm Lot 167; thence along the east property line of said Subdivision the following three bearings and distances: North 05°37'09" East 623.69 feet to a found iron pin; thence North 05°40'52" East 40.24 feet to a found iron pin; thence North 05°50'16" East 183.44 feet to a set iron pin; thence leaving the east line of the aforesaid subdivision North 80°13'49" East 230.32 feet to a set pin; THE TRUE POINT OF BEGINNING; thence continuing North 80°13'49" East 300.00 feet to a set iron pin; thence South 03°17'36" East (passing a set iron pin at 706.53 feet) for a total distance of 732.44 feet to a point in the center of Athens Township Road 241; thence along the center of said Athens Township Road 241 South 71°57'15" West 175.00 feet to a set railroad spike; thence South 57°48'05" West 141.87 feet to a point; thence leaving the said Athens Township Road 241 North 03°37'21" West (passing a set iron pin at 24.95 feet) for a total distance of 811.75 feet to the point of beginning containing 5.1764 acres and being a part of a tract described in Volume 354 Page 535 of the Athens County Deed Records.

Note: Unless otherwise noted all set iron pins are 5/8 inch diameter rebar 30 inches in length and capped with a plastic identification marker inscribed L.F. Swoyer R.L.S. 6765.

The above description was written by Leonard F. Swoyer Registered Professional Land Surveyor Number 6765 and based on a survey prepared by Southeastern Land Surveys dated January 11, 1990.

Subject to all easements and right of ways of record.



SOUTHEASTERN LAND SURVEYS

LEONARD F. SWOYER
REGISTERED PROFESSIONAL LAND SURVEYOR

3428 Pleasant Hill Road
Athens, Ohio 45701
614/593-8701

Situated in Lease Lot 126, Section 27 of Town 9, Range 14, Athens Township, Athens County, Ohio and described as follows:

Commencing at a found iron pin at the southeast corner of tract 12 of Long-view Subdivision also known as Elmer Tom's Subdivision of Farm Lot 167; thence along the east property line of said Subdivision the following three bearings and distances: North $05^{\circ}37'09''$ East 623.69 feet to a found iron pin; thence North $05^{\circ}40'52''$ East 40.24 feet to a found iron pin; thence North $05^{\circ}50'16''$ East 183.44 feet to a set iron pin; thence leaving the east line of the aforesaid subdivision North $80^{\circ}13'49''$ East (passing a set iron pin at 230.32 feet) for a total distance of 530.32 feet to a set iron pin, THE TRUE POINT OF BEGINNING; thence continuing North $80^{\circ}13'49''$ East 238.46 feet to a set iron pin; thence South $16^{\circ}13'56''$ East (passing a set iron pin at 663.67 feet) for a total distance of 678.08 feet to a point in the center of Athens Township Road 241; thence along the center of said Athens Township Road 241 the following three bearings and distances South $84^{\circ}16'16''$ West 17.67 feet to a set railroad spike; thence South $71^{\circ}57'15''$ West 118.37 feet to a point; thence South $71^{\circ}57'15''$ West 265.41 feet to a point; thence leaving the said Athens Township Road 241 North $03^{\circ}17'36''$ West (passing a set iron pin at 25.91 feet) for a total distance of 732.44 feet to the point of beginning containing 5.0963 acres and being a part of a tract described in Volume 354 Page 535 of the Athens County Deed Records.

Note: Unless otherwise noted all set iron pins are 5/8 inch diameter rebar 30 inches in length and capped with a plastic identification marker inscribed L.F. Swoyer R.L.S. 6765.

The above description was written by Leonard F. Swoyer Registered Professional Land Surveyor Number 6765 and based on a survey prepared by Southeastern Land Surveys dated January 11, 1990.

Subject to all easements and right of ways of record.



SOUTHEASTERN LAND SURVEYS

LEONARD F. SWOYER
REGISTERED PROFESSIONAL LAND SURVEYOR

3428 Pleasant Hill Road
Athens, Ohio 45701
614/593-8701

Situated in Lease Lot 126, Section 27 of Town 9, Range 14,
Athens Township, Athens County, Ohio and described as follows:

Commencing at a found iron pin at the southeast corner of tract 12 of Long-view Subdivision also known as Elmer Tom's Subdivision of Farm Lot 167; thence along the east property line of said Subdivision the following three bearings and distances: North 05°37'09" East 623.69 feet to a found iron pin; thence North 05°40'52" East 40.24 feet to a found iron pin; thence North 05°50'16" East 183.44 feet to a set iron pin; thence leaving the east line of the aforesaid subdivision North 80°13'49" East (passing a set iron pin at 230.32 feet and 530.32 feet) for a total distance of 768.78 feet to a set iron pin, THE TRUE POINT OF BEGINNING; thence continuing North 80°13'49" East 239.09 feet to a set iron pin; thence South 34°03'22" East (passing a set iron pin at 556.23 feet) for a total distance of 586.23 feet to a point in the center of Athens Township Road 241; thence along the center of said Athens Township Road 241 the following four courses and distances: 1. South 50°10'47" West 92.32 feet to a point; thence 2. South 48°55'24" West 167.74 feet to a point; thence 3. along a curve to the right 62.70 feet to a found railroad spike, said curve has a radius of 101.27 feet and a chord which bears South 66°35'39" West 61.70 feet; thence South 84°16'16" West 120.99 feet to a point; thence leaving the said Athens Township Road 241 North 16°13'56" West (passing a set iron pin at 14.41 feet) for a total distance of 678.08 feet to the point of beginning containing 5.00 acres and being a part of a tract described in Volume 354 Page 535 of the Athens County Deed Records.

Note: Unless otherwise noted all set iron pins are 5/8 inch diameter rebar 30 inches in length and capped with a plastic identification marker inscribed L.F. Swoyer R.L.S. 6765.

The above description was written by Leonard F. Swoyer Registered Professional Land Surveyor Number 6765 and based on a survey prepared by Southeastern Land Surveys dated January 11, 1990.

Subject to all easements and right of ways of record.

PROPERTY

CONSTRUCTION

SUBDIVISIONS

ATH # 27



SOUTHEASTERN LAND SURVEYS

LEONARD F. SWOYER
REGISTERED PROFESSIONAL LAND SURVEYOR

3428 Pleasant Hill Road
Athens, Ohio 45701
614/593-8701

Situated in Lease Lot 126, Section 27, Town 9, Range 14, Athens Township, Athens County, Ohio and described as follows:

Commencing at the southwest corner of said Lease Lot 126; thence along the south line of said Lease Lot 126 South $84^{\circ}26'03''$ East 1,382.18 feet to the southwest corner of a 2.95 acre tract described in Volume 300 Page 94 of the Athens County Deed Records; thence along the west property line of said 2.95 acre tract North $05^{\circ}05'00''$ East (passing a found iron pin at 42.39 feet) for a total distance of 242.73 feet to the northwest corner of said 2.95 acre tract; thence along the north line of said 2.95 acre tract South $85^{\circ}36'01''$ East 462.37 feet to a found iron pin at the northeast corner of said 2.95 acre tract; thence along the westerly property line of a 5.00 acre tract described in Volume 29 Page 907 of the Athens County Official Deed Records North $40^{\circ}16'01''$ West 276.11 feet to a found iron pin at the northwest corner of said 5.00 acre tract; thence along the northerly property line North $59^{\circ}00'13''$ East 99.45 feet to a found iron pin, THE TRUE POINT OF BEGINNING; thence North $23^{\circ}40'02''$ West (passing a found iron pin at 542.42 feet) for a total distance of 562.45 feet to a point in the center of Athens Township Road 241; thence along the center of said Athens Township Road 241 on a curve to the left 233.73 feet to a point, said curve has a radius of 648.03 feet and a chord which bears North $37^{\circ}21'59''$ East 232.47 feet; thence North $27^{\circ}02'04''$ East 178.30 feet to a railroad spike (calculated location); thence leaving the said Athens Township Road 241 and along the westerly property line of a 16.66 acre tract described in Volume 272 Page 637 of the Athens County Deed Records South $23^{\circ}40'04''$ East 744.87 feet to a iron pin (calculated location); thence leaving the aforesaid westerly property line and along the north property line of a 5.01 acre tract described in Volume 29 Page 907 of the Athens County Deed Records South $59^{\circ}08'18''$ West 344.08 feet to the point of beginning containing 5.00 acres and being a part of a tract described in Volume 354 Page 535 of the Athens County Deed Records.

Note: Unless otherwise noted all set iron pins are 5/8 inch diameter rebar 30 inches in length and capped with a plastic identification marker in-



SOUTHEASTERN LAND SURVEYS

LEONARD F. SWOYER
REGISTERED PROFESSIONAL LAND SURVEYOR

3428 Pleasant Hill Road
Athens, Ohio 45701
614/593-8701

scribed L.F. Swoyer R.L.S. 6765.

The above description was written by Leonard F. Swoyer Registered Professional Land Surveyor Number 6765 and based on a survey prepared by Southeastern Land Surveys dated January 11, 1990.

Subject to all easements and right of ways of record.



SOUTHEASTERN LAND SURVEYS

LEONARD F. SWOYER
REGISTERED PROFESSIONAL LAND SURVEYOR

3428 Pleasant Hill Road
Athens, Ohio 45701
614/593-8701

Situated in Lease Lot 126, Section 26 and Section 27, Town 9, Range 14, Athens Township, Athens County, Ohio and described as follows:

Commencing at the southwest corner of said Lease Lot 126; thence along the south line of said Lease Lot 126 South $84^{\circ}26'03''$ East 1,382.18 feet to the southwest corner of a 2.95 acre tract described in Volume 300 Page 94 of the Athens County Deed Records; thence along the west property line of said 2.95 acre tract North $05^{\circ}05'00''$ East (passing a found iron pin at 42.39 feet) for a total distance of 242.73 feet to the northwest corner of a 2.95 acre tract and THE TRUE POINT OF BEGINNING; thence North $27^{\circ}45'35''$ West 337.77 feet to a found iron pin on the southwest corner of a 0.79 acre tract described in Volume 365 Page 291 of the Athens County Deed Records; thence along the south property line of the said 0.79 acre tract North $68^{\circ}38'04''$ East 156.90 feet to a found iron pin, the southeast corner of said 0.79 acre tract; thence along the east property line of said 0.79 acre tract North $11^{\circ}42'57''$ West (passing a found iron pin at 204.39 feet) for a total distance of 224.45 feet to a point in the center of Athens Township Road 24 and the northeast corner of said 0.79 acre tract; thence along the center of said Athens Township Road 241 North $50^{\circ}10'47''$ East 258.83 feet to a point; thence leaving the said Athens Township Road 241 South $23^{\circ}40'02''$ East (passing a found iron pin at 20.03 feet) for a total distance of 562.45 feet to a found iron pin on the north property line of a 5.01 acre tract described in Volume 29 Page 907 of the Athens County Deed Records; thence along the north line of said 5.01 acre tract South $59^{\circ}00'13''$ West 99.45 feet to a found iron pin at the northwest corner of said 5.01 acre tract; thence along the west property line of said 5.01 acre tract South $40^{\circ}16'01''$ East 276.11 feet to a found iron pin at the northeast corner of a 2.95 acre tract described in Volume 300 Page 94 of the Athens County Deed Records; thence along the north property line of said 2.95 acre tract North $85^{\circ}36'01''$ West 462.37 feet to a found iron pin at the northwest corner of said 2.95 acre tract and the point of beginning containing 5.6670 acres and being a part of a tract described in Volume 354 Page 535 of the Athens County Deed Records.



SOUTHEASTERN LAND SURVEYS

LEONARD F. SWOYER
REGISTERED PROFESSIONAL LAND SURVEYOR

3428 Pleasant Hill Road
Athens, Ohio 45701
614/593-8701

Situated in Lease Lot 126, Section 26 and Section 27, Town 9, Range 14, Athens Township, Athens County, Ohio and described as follows:

Commencing at the southwest corner of said Lease Lot 126; thence along the south line of said Lease Lot 126 South $84^{\circ}26'03''$ East 928.35 feet to THE TRUE POINT OF BEGINNING; thence leaving the south line of said Lease Lot 126 North $01^{\circ}40'14''$ West (passing a set iron pin at 574.32 feet for a total distance of 588.60 feet to a point in the center of Athens Township Road 241; thence along the center of Athens Township Road 241 North $71^{\circ}57'15''$ East 118.37 feet to a set railroad spike; thence North $84^{\circ}16'16''$ East 138.65 feet to a found railroad spike in the center of Athens Township Road 241; thence leaving the said Athens Township Road 241 and along the west property line of a 0.79 acre tract described in Volume 365 Page 291 of the Athens County Deed Records South $30^{\circ}07'48''$ East (passing a found iron pin at 20.01 feet) for a total distance of 164.42 feet to a found iron pin at the southwest corner of said 0.79 acre tract; thence South $27^{\circ}45'35''$ East 337.77 feet to a found iron pin at the northwest corner of a 2.95 acre tract described in Volume 300 page 94 of the Athens County Deed Records; thence along the west property line of said 2.95 acre tract South $05^{\circ}05'00''$ West (passing a found iron pin at 200.34 feet) for a total distance of 242.73 feet to a point on the south line of Lease Lot 126; thence along the south line of said Lease Lot 126 North $84^{\circ}26'03''$ West 453.83 feet to the point of beginning containing 5.9730 acres and being a part of a tract described in Volume 354 Page 535 of the Athens County Deed Records.

Note: Unless otherwise noted all set iron pins are 5/8 inch diameter rebar 30 inches in length and capped with a plastic identification marker inscribed L.F. Swoyer R.L.S. 6765.

The above description was written by Leonard F. Swoyer Registered Professional Land Surveyor Number 6765 and based on a survey prepared by Southeastern Land Surveys dated January 11, 1990.

Subject to all easements and right of ways of record.

THIS COPY TO THE ATHENS COUNTY ENGINEER
SOUTHEASTERN LAND SURVEYS



LEONARD F. SWOYER
 REGISTERED PROFESSIONAL LAND SURVEYOR

3428 Pleasant Hill Road
 Athens, Ohio 45701
 614/593-8701

Situated in Lease Lot 126, Section 26 and Section 27, Town 9, Range 14, Athens Township, Athens County, Ohio and described as follows:

Commencing at the southwest corner of said Lease Lot 126; thence along the south line of said Lease Lot 126 South 84°26'03" East 237.93 feet to a set iron pin, THE TRUE POINT OF BEGINNING; thence along the east property line of the Union Cemetary described in Volume 230 Page 91 of the Athens County Deed Records North 06°03'08" West (passing a set iron pin at 177.01 feet) for a total distance of 207.01 feet to a point in the center of Athens Township Road 241, the northeast corner of said Union Cemetary; thence along the center of said Athens Township Road 241 North 54°10'10" East 95.16 feet to a set railroad spike; thence North 57°48'05" East 231.56 feet to a set railroad spike; thence North 71°57'15" East 440.41 feet to a point; thence leaving the said Athens Township Road 241 South 01°40'14" East (passing a set iron pin at 14.28 feet) for a total distance of 588.60 feet to a set iron pin on the south line of Lease Lot 126; thence along the south line of said Lease Lot 126 North 84°26'03" West 156.52 feet to a set iron pin; thence along the north line of a 0.56 acre (deed) tract described in Volume 141 Page 278 of the Athens County Deed Records the following nine bearings and distances :

1. North 48°01'55" West 92.81 feet to a point; thence
2. North 61°38'51" West 75.68 feet to a point; thence
3. North 67°23'11" West 50.07 feet to a point; thence
4. North 83°33'39" West 38.42 feet to a point; thence
5. South 86°42'22" West 40.46 feet to a point; thence
6. South 79°36'47" West 49.78 feet to a point; thence
7. South 72°17'57" West 39.61 feet to a point; thence
8. South 73°14'16" West 39.62 feet to a point; thence
9. South 73°32'36" West 130.78 feet to a point on the south line of Lease Lot 126; thence along the south line of said Lease Lot 126 North 84°26'03" West 21.02 feet to the point of beginning containing 6.0835 acres and being a part of a tract described in Volume 354 Page 535 of the Athens County Deed Records.



SOUTHEASTERN LAND SURVEYS

LEONARD F. SWOYER
REGISTERED PROFESSIONAL LAND SURVEYOR

3428 Pleasant Hill Road
Athens, Ohio 45701
614/593-8701

Note: Unless otherwise noted all set iron pins are 5/8 inch diameter rebar 30 inches in length and capped with a plastic identification marker inscribed L.F. Swoyer R.L.S. 6765.

The above description was written by Leonard F. Swoyer Registered Professional Land Surveyor Number 6765 and based on a survey prepared by Southeastern Land Surveys dated January 11, 1990.

Subject to all easements and right of ways of record.

Description checked for
Mathematical Accuracy
ATHENS COUNTY
ENGINEER'S OFFICE
BY: Chris Cotton
DATE: 1-23-90

SOUTHEASTERN LAND SURVEYS

LEONARD F. SWOYER
REGISTERED PROFESSIONAL LAND SURVEYOR

3428 Pleasant Hill Road
Athens, Ohio 45701
614/593-8701

Situated in Lease Lot 126, Section 26 and Section 27, Town 9, Range 14, Athens Township, Athens County, Ohio and described as follows:

Commencing at the southwest corner of said Lease Lot 126; thence along the south line of said Lease Lot 126 South 84°26'03" East 237.93 feet to a set iron pin, THE TRUE POINT OF BEGINNING; thence along the east property line of the Union Cemetary described in Volume 230 Page 91 of the Athens County Deed Records North 06°03'08" West (passing a set iron pin at 177.01 feet) for a total distance of 207.01 feet to a point in the center of Athens Township Road 241, the northeast corner of said Union Cemetary; thence along the center of said Athens Township Road 241 North 54°10'10" East 95.16 feet to a set railroad spike; thence North 57°48'05" East 231.56 feet to a set railroad spike; thence North 71°57'15" East 440.41 feet to a point; thence leaving the said Athens Township Road 241 South 01°40'14" East (passing a set iron pin at 14.28 feet) for a total distance of 588.60 feet to a set iron pin on the south line of Lease Lot 126; thence along the south line of said Lease Lot 126 North 84°26'03" West 156.52 feet to a set iron pin; thence along the north line of a 0.56 acre (deed) tract described in Volume 141 Page 278 of the Athens County Deed Records the following nine bearings and distances :

1. North 48°01'55" West 92.81 feet to a point; thence
2. North 61°38'51" West 75.68 feet to a point; thence
3. North 67°23'11" West 50.07 feet to a point; thence
4. North 83°33'39" West 38.42 feet to a point; thence
5. South 86°42'22" West 40.46 feet to a point; thence
6. South 79°36'47" West 49.78 feet to a point; thence
7. South 72°17'57" West 39.61 feet to a point; thence
8. South 73°14'16" West 39.62 feet to a point; thence
9. South 73°32'36" West 130.78 feet to a point on the south line of Lease Lot 126; thence along the south line of said Lease Lot 126 North 84°26'03" West 21.02 feet to the point of beginning containing 6.0835 acres and being a part of a tract described in Volume 354 Page 535 of the Athens County Deed Records.

LOT 9

Description checked for
Mathematical Accuracy
ATHENS COUNTY
ENGINEER'S OFFICE
BY: Charles Hedges
DATE: 5/4/92

Att # 26/2-7



SOUTHEASTERN LAND SURVEYS

LEONARD F. SWOYER
REGISTERED PROFESSIONAL LAND SURVEYOR

3428 Pleasant Hill Road
Athens, Ohio 45701
614/593-8701

Note: Unless otherwise noted all set iron pins are 5/8 inch diameter rebar 30 inches in length and capped with a plastic identification marker inscribed L.F. Swoyer R.L.S. 6765.

The above description was written by Leonard F. Swoyer Registered Professional Land Surveyor Number 6765 and based on a survey prepared by Southeastern Land Surveys dated January 11, 1990.

Subject to all easements and right of ways of record.

DATE _____
BY _____
ENGINEER'S OFFICE
ATHENS COUNTY
MANAGER/CLERK
Description checked for

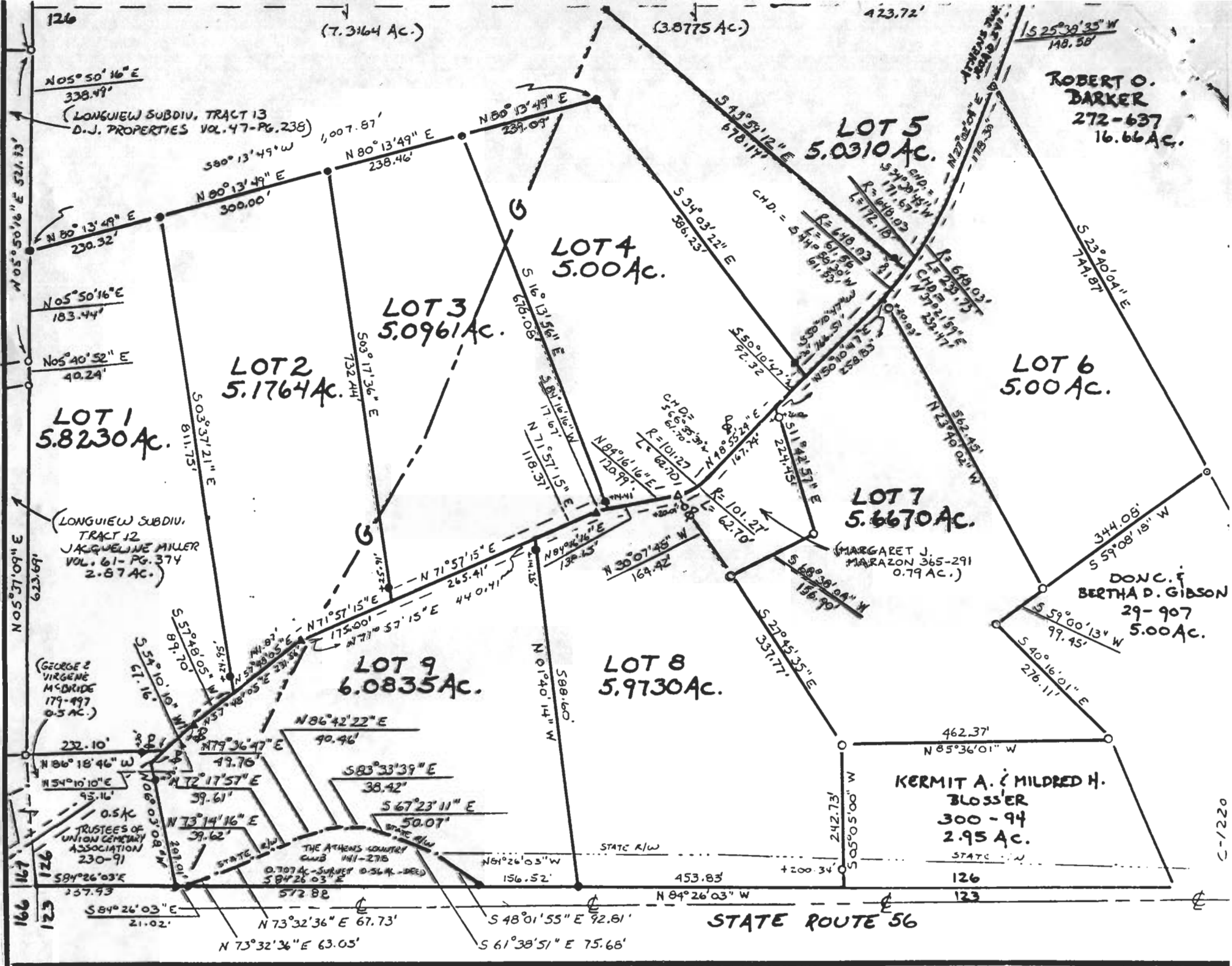

ROBERT O. BARKER
272-637
16.66 AC.

LOT 6
5.00 AC.

LOT 7
5.6670 AC.
(MARGARET J. MARAZON 365-291
0.79 AC.)

DONC. & BERTHA D. GIBSON
29-907
5.00 AC.

KERMIT A. & MILDRED H. BLOSSER
300-94
2.95 AC.
STATE R/W

STATE ROUTE 56

C-1220

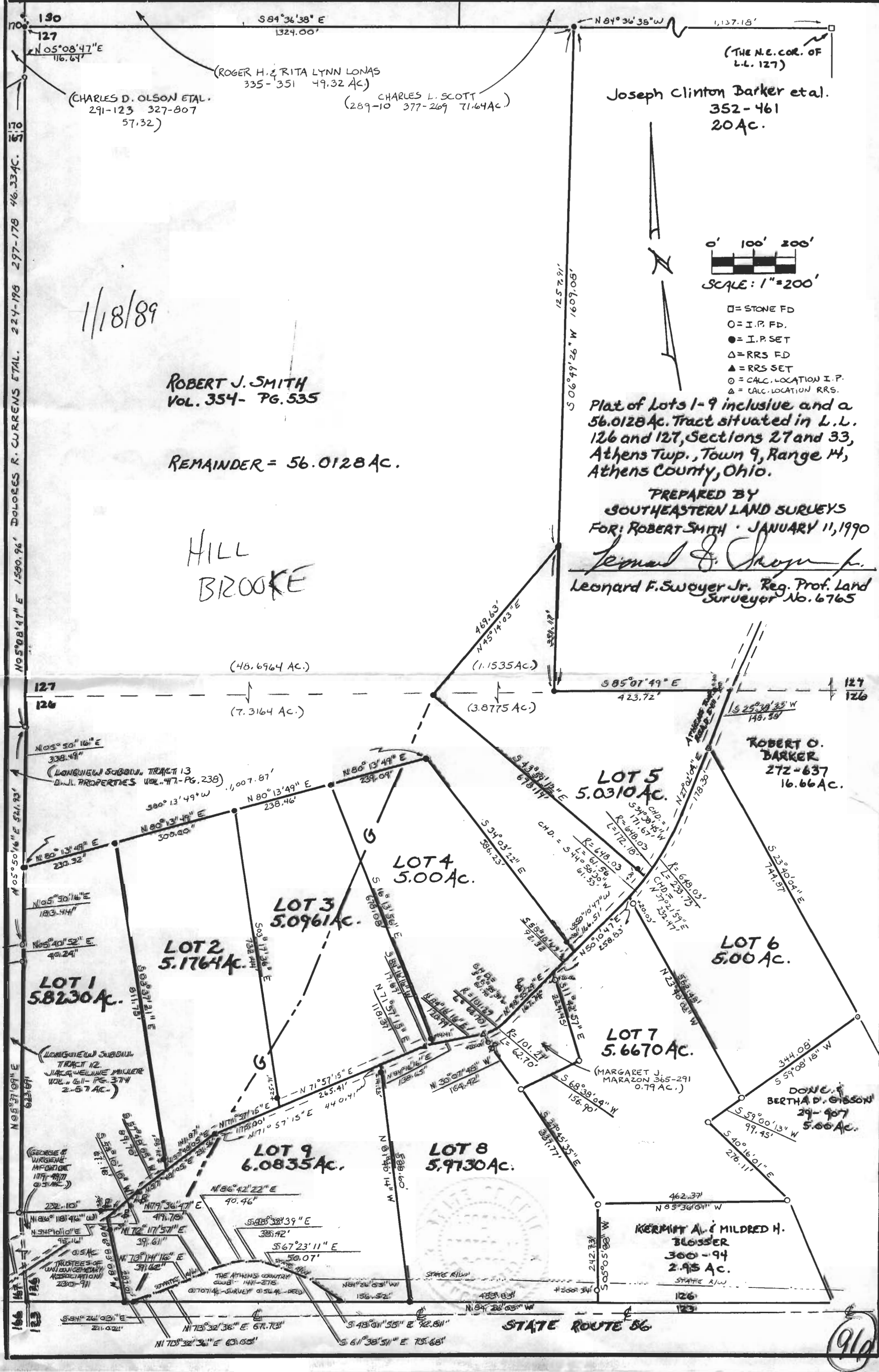

1/18/89

ROBERT J. SMITH
VOL. 354- PG. 535

REMAINDER = 56.0128 AC.

HILL
BROOKE

Joseph Clinton Barker et al.
352-461
20 AC.

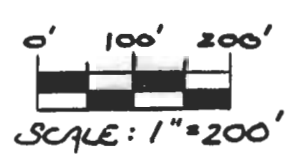

- = STONE FD
- = I.P. FD.
- = I.P. SET
- △ = RRS FD
- ▲ = RRS SET
- = CALC. LOCATION I.P.
- △ = CALC. LOCATION RRS.

Plat of Lots 1-9 inclusive and a
56.0128 Ac. Tract situated in L.L.
126 and 127, Sections 27 and 33,
Athens Twp., Town 9, Range 14,
Athens County, Ohio.

PREPARED BY
SOUTHEASTERN LAND SURVEYS
FOR: ROBERT SMITH · JANUARY 11, 1990

Leonard F. Swoyer Jr.
Leonard F. Swoyer Jr. Reg. Prof. Land
Surveyor No. 6765

(48.6964 AC.)

(1.1535 AC.)

(7.3164 AC.)

(3.8775 AC.)

LOT 5
5.0310 AC.

ROBERT O.
BARKER
272-637
16.66 AC.

LOT 4
5.00 AC.

LOT 3
5.0961 AC.

LOT 2
5.1764 AC.

LOT 6
5.00 AC.

LOT 1
5.8230 AC.

LOT 7
5.6670 AC.

DON C.
BERTHA D. GIBSON
29-907
5.00 AC.

LOT 9
6.0835 AC.

LOT 8
5.9130 AC.

KERMIT A. & MILDRED H.
BLOSSER
300-94
2.95 AC.

STATE ROUTE 86

916