

Tract 1

Description of 6.5097 Acres

Situated in Section 31, Lease Lot 155, Athens Township, Athens County, Ohio and being more particularly described as follows;

Commencing at the southeast corner of said Lease Lot 155; thence along the south line of said lot N 87°15'52" W 275.38 feet; thence N 3°13'36" E 1426.29 feet to the point of beginning of the tract herein described; thence N 81°44'23" W 817.43 feet to a railroad spike set in the center of County Road 78 (passing iron pins set at 218.60 feet, 574.69 feet, and 787.43 feet); thence along the center of said road N 9°42'11" E 359.27 feet to an iron pin found; thence leaving the road S 81°13'26" E 777.40 feet to an iron pin found (passing an iron pin found at 30.00 feet); thence S 3°13'36" W 353.52 feet (passing an iron pin found at 187.50 feet) to the point of beginning containing 6.5097 acres.

Prior deed reference Volume 11, Page 762 Official Records of Athens County.

*Gregory K. Wright*

Gregory K. Wright

S-6535

17498 South Canaan Road

Athens, Ohio 45701

Description checked for  
Mathematical Accuracy  
ATHENS COUNTY  
ENGINEER'S OFFICE

BY:

DATE:

*S. Blausch*

*9-25-02*

8

ATTA  
#31



SCALE 1 : 1376.14

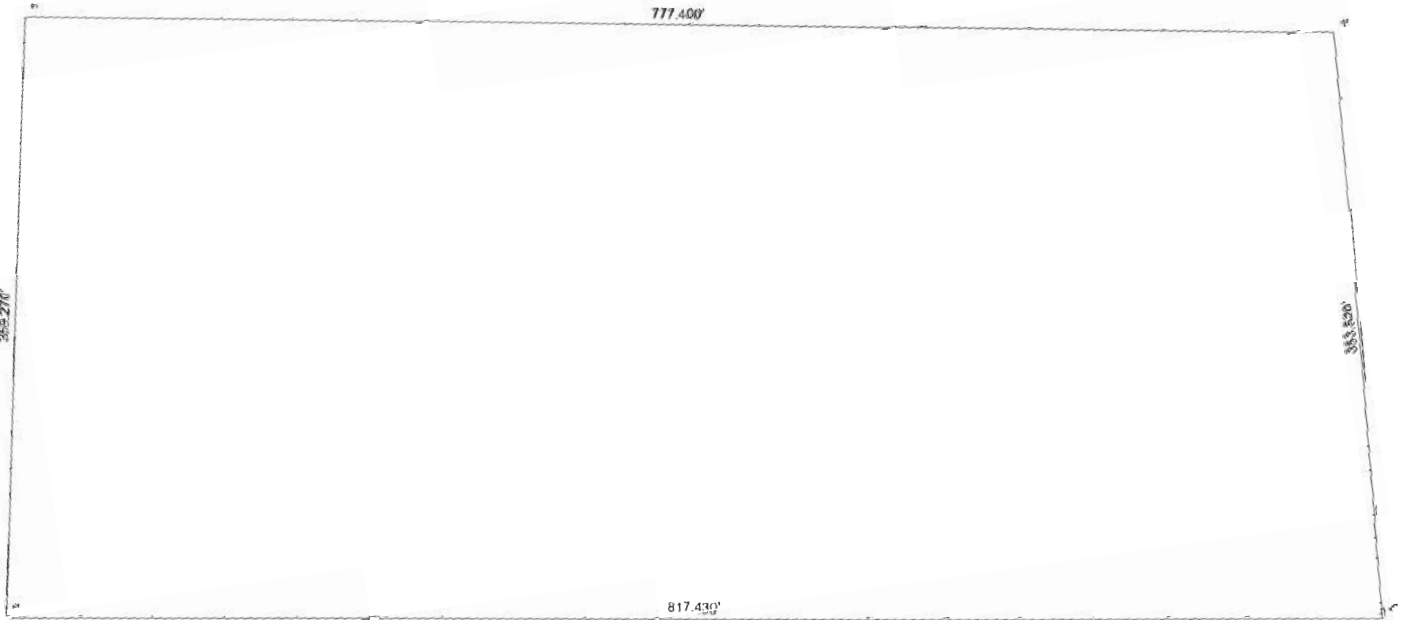

Tract 2

Description of 7.4703 Acres

Situated in Section 31, Lease Lot 155, Athens Township, Athens County, Ohio and being more particularly described as follows;

Commencing at the southeast corner of said Lease Lot 155; thence along the south line of said lot N 87°15'52" W 275.38 feet; thence N 3°13'36" E 988.41 feet to the point of beginning of the tract herein described; thence N 75°21'18" W 869.79 feet to a railroad spike set in the center of County Road 78 (passing iron pins set at 650.31 feet and 844.79 feet); thence along the center of said road N 9°42'11" E 339.57 feet to a railroad spike set; thence leaving the road S 81°44'23" E 817.43 feet (passing iron pins set at 30.00 feet, 242.74 feet and 598.83 feet); thence S 3°13'36" W 437.88 feet (passing an iron pin found at 164.66 feet) to the point of beginning containing 7.4703 acres.

Prior deed reference Volume 11, Page 762 Official Records of Athens County.

*Gregory K. Wright*

Gregory K. Wright  
S-6535  
17498 South Canaan Road  
Athens, Ohio 45701

Description checked for  
Mathematical Accuracy  
ATHENS COUNTY  
ENGINEER'S OFFICE

BY: *S. Blause*

DATE: 9-25-02



SCALE 1 : 1432.19

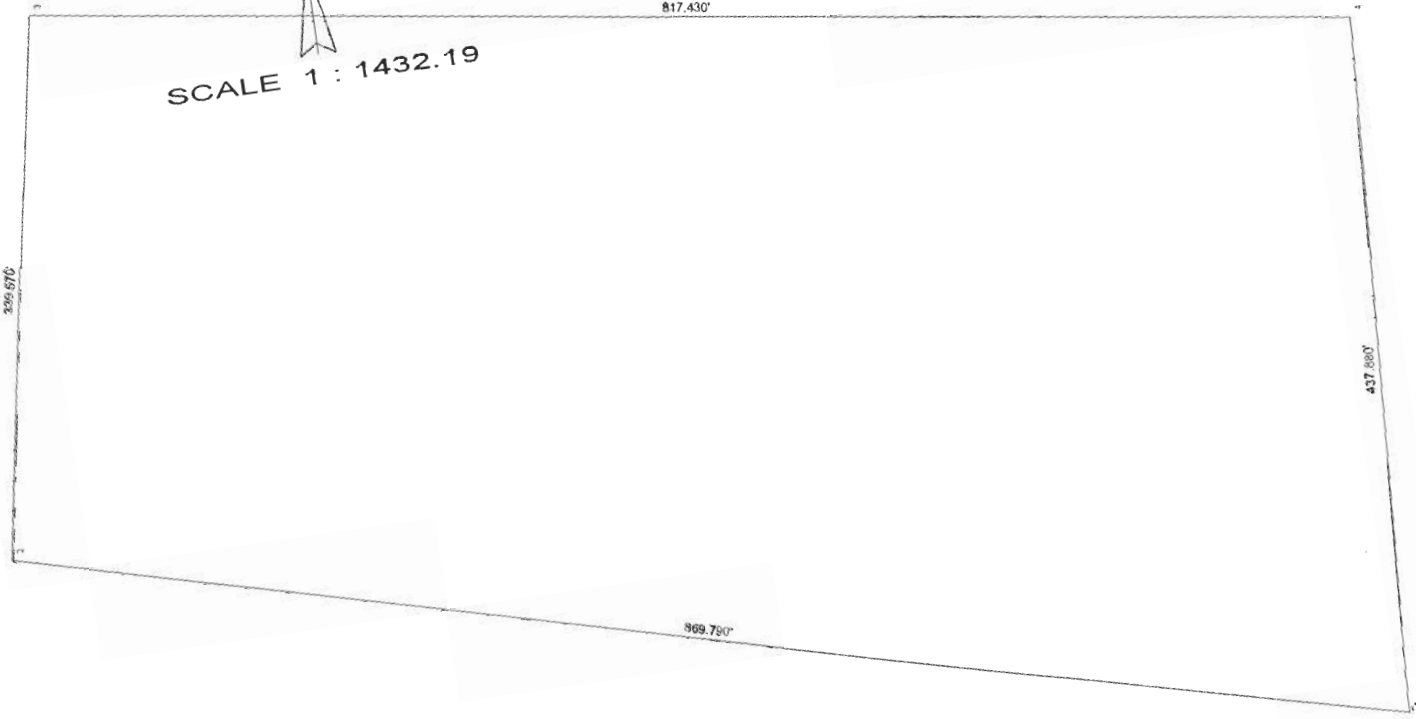

Tract 3

Description of 7.4703 Acres

Situated in Section 31, Lease Lot 155, Athens Township, Athens County, Ohio and being more particularly described as follows;

Commencing at the southeast corner of said Lease Lot 155; thence along the south line of said lot N 87°15'52" W 275.38 feet; thence N 3°13'36" E 634.61 feet to the point of beginning of the tract herein described; thence N 77°41'24" W 907.40 feet to a railroad spike set in the center of County Road 78 (passing iron pins set at 634.84 feet and 877.40 feet); thence along the center of said road N 9°42'11" E 385.20 feet to a railroad spike set; thence leaving the road S 75°21'18" E 869.79 feet (passing iron pins set at 30.00 feet and 219.48 feet); thence S 3°13'36" W 353.80 feet (passing an iron pin found at 158.79 feet) to the point of beginning containing 7.4703 acres.

Prior deed reference Volume 11, Page 762 Official Records of Athens County.

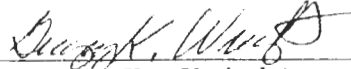

Gregory K. Wright  
S-6535  
17498 South Canaan Road  
Athens, Ohio 45701

Description checked for  
Mathematical Accuracy  
ATHENS COUNTY  
ENGINEER'S OFFICE  
BY: S. Blawie  
DATE: 9-25-02

SCALE 1 : 1492.66

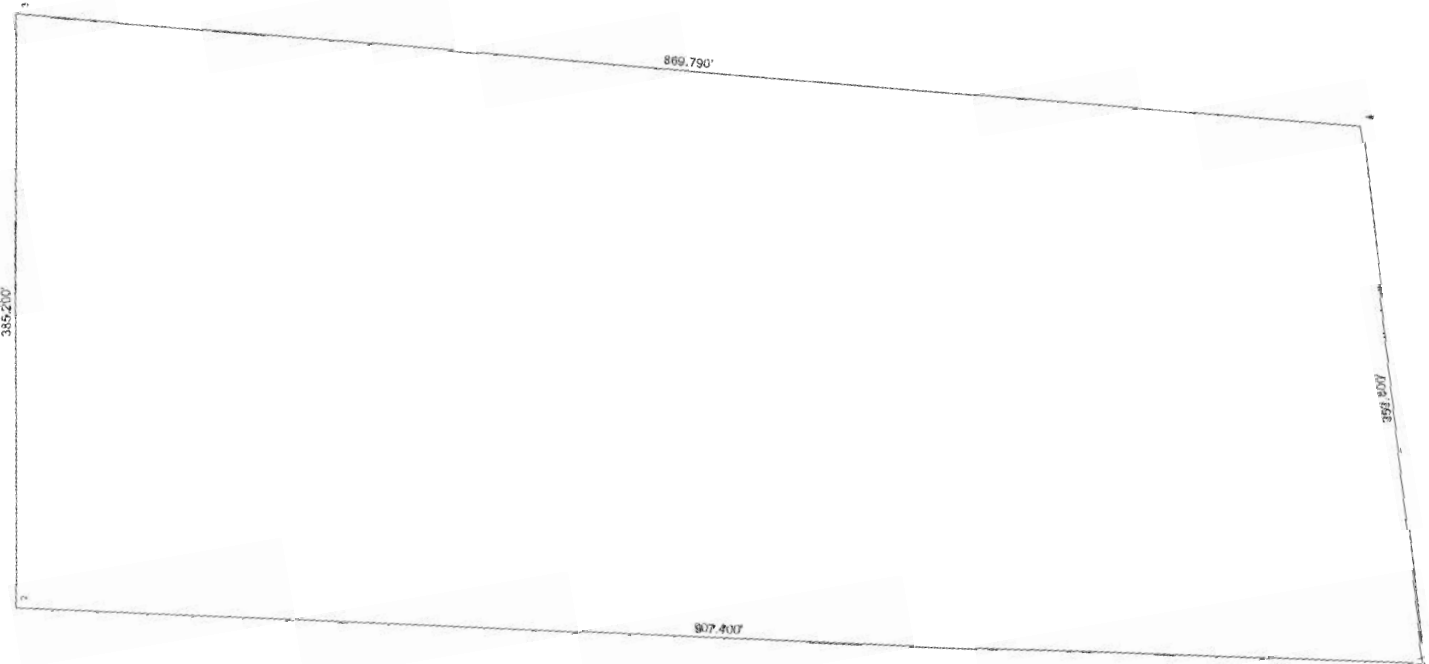

Tract 4

Description of 7.4703 Acres

Situated in Section 31, Lease Lot 155, Athens Township, Athens County, Ohio and being more particularly described as follows;

Commencing at the southeast corner of said Lease Lot 155; thence along the south line of said lot N 87°15'52" W 275.38 feet; thence N 3°13'36" E 358.58 feet to the point of beginning of the tract herein described; thence N 87°15'52" W 944.59 feet to a railroad spike set in the center of County Road 78 (passing iron pins set at 672.16 feet and 914.59 feet); thence along the center of said road N 9°42'11" E 430.23 feet to a railroad spike set; thence leaving the road S 77°41'24" E 907.40 feet (passing iron pins set at 30.00 feet and 272.54 feet); thence S 3°13'36" W 276.13 feet ( passing an iron pin found at 102.70 feet) to the point of beginning containing 7.4703 acres.

Prior deed reference Volume 11, Page 762 Official Records of Athens County.

*Gregory K. Wright*

Gregory K. Wright  
S-6535  
17498 South Canaan Road  
Athens, Ohio 45701

Description checked for  
Mathematical Accuracy  
ATHENS COUNTY  
ENGINEER'S OFFICE  
BY: *S. Blaise*  
DATE: *4-25-02*

17



SCALE 1 : 1571.63

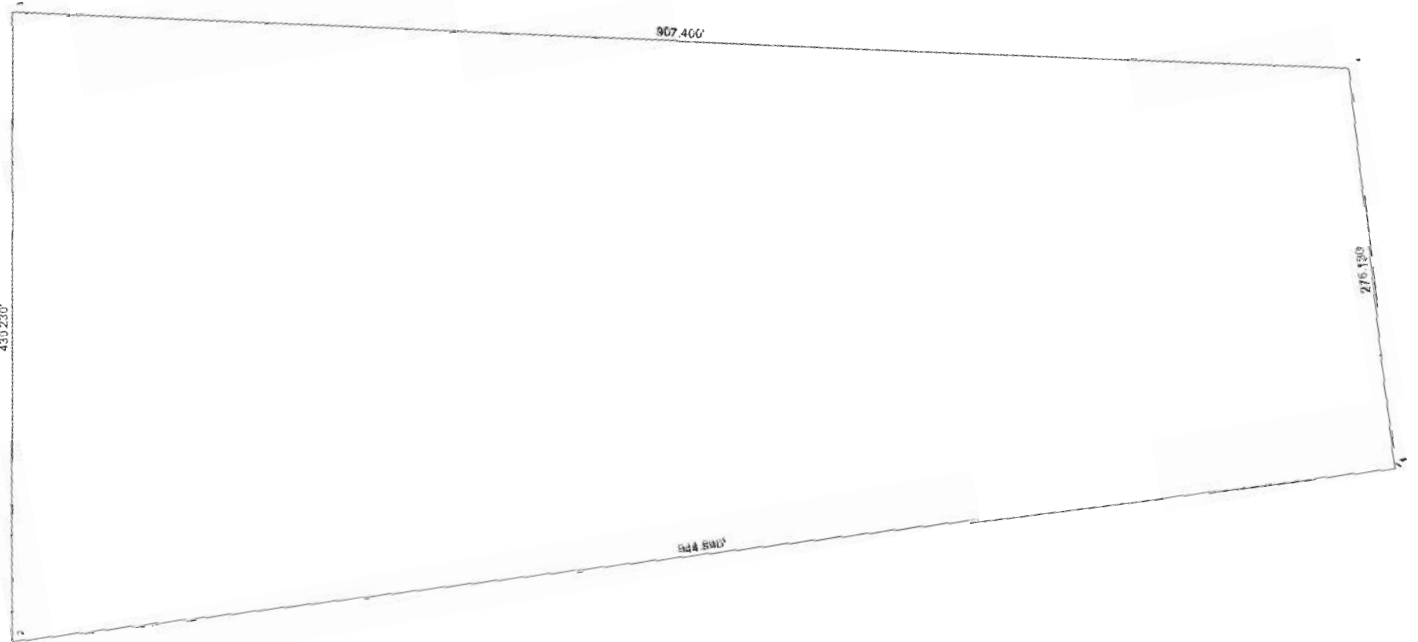

19



Tract 5

Description of 7.9576 Acres

Situated in Section 31, Lease Lot 155, Athens Township, Athens County, Ohio and being more particularly described as follows;

Commencing at the southeast corner of said Lease Lot 155; thence along the south line of said lot N 87°15'52" W 275.38 feet to a point where an iron pin found bears S 3°13'36" W 4.06 feet, the point of beginning of the tract herein described; thence continuing N 87°15'52" W 989.41 feet to a railroad spike set in the center of County Road 78 (passing iron pins set at 803.90 feet and an iron found at 963.11 feet) thence along the center of County Road 78 N 10°20'43" E 361.65 feet to a railroad spike set; thence leaving the road S 87°15'52"E 944.59 feet (passing iron pins set at 30.00 feet and 272.43 feet); thence S 3°13'36" W 358.48 feet (passing an iron pin found at 128.54 feet) to the point of beginning containing 7.9576 acres.

Prior deed reference Volume 11, Page 762 Official Records of Athens County.

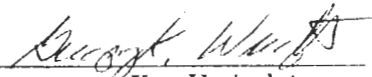
  
\_\_\_\_\_  
Gregory K. Wright  
S-6535  
17498 South Canaan Road  
Athens, Ohio 45701

Description checked for  
Mathematical Accuracy  
ATHENS COUNTY  
ENGINEER'S OFFICE

BY: S. Blausen

DATE: 9-25-02

20



SCALE 1 : 1643.78

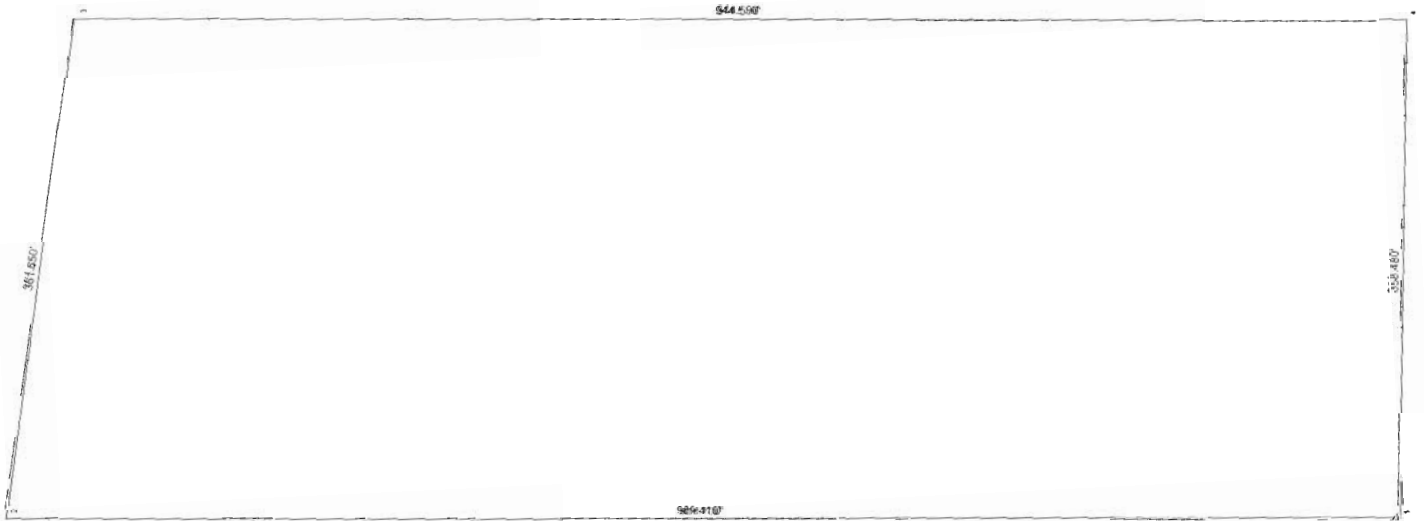

22

William C. &  
Cynthia L.  
Owners  
272-8388

ad 78

undivided  
381-101

Arthur P. & Virginia C.  
Owners  
11-182

MILLION JOHNSON RD

Lot C &  
D  
500 acres

Alexander Township  
Athens Township

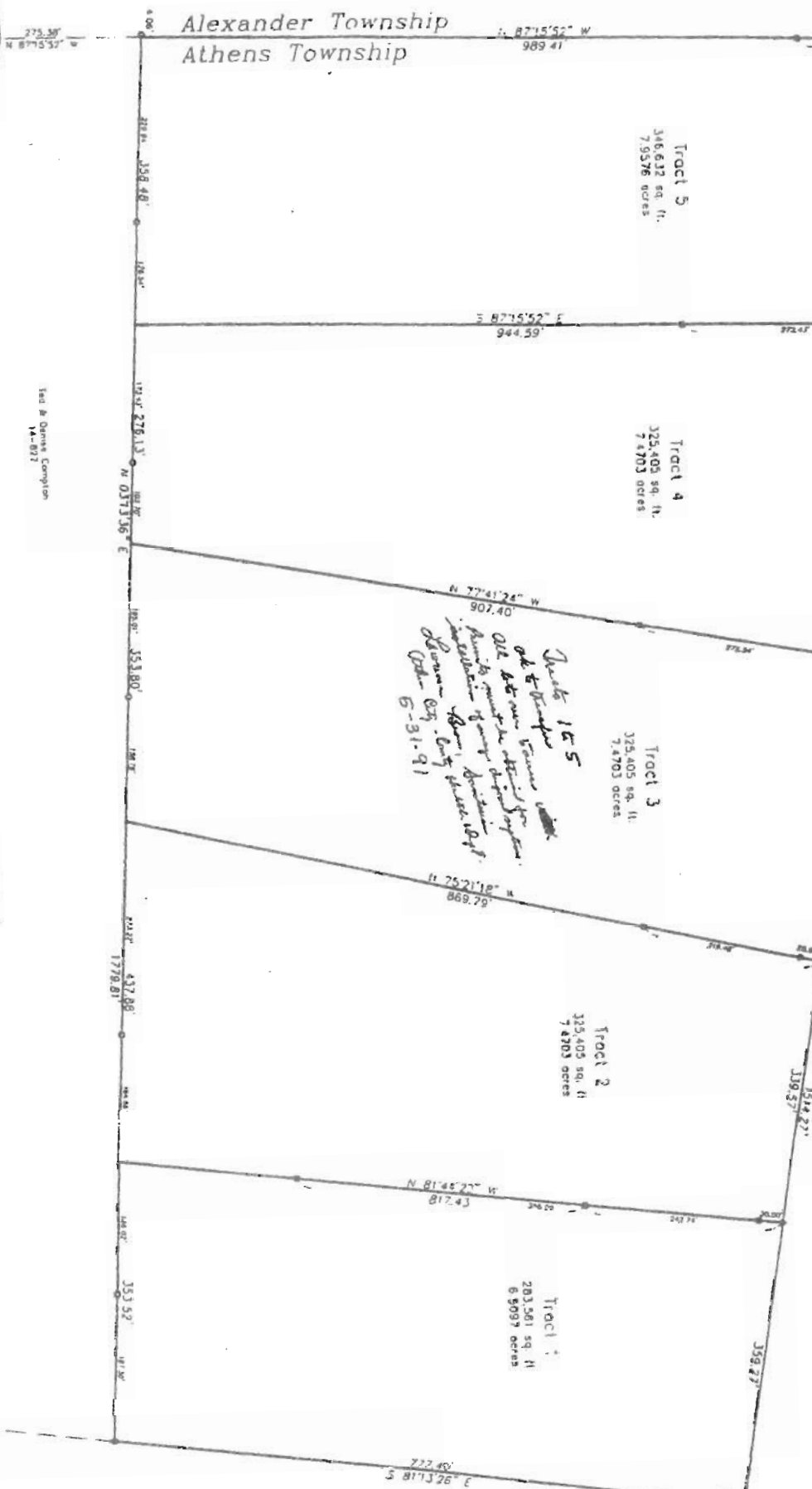

*Tract 1 & 5  
Old Athens Town  
Map to be used as official for  
Athens Township  
Survey  
Done by Gary Johnson 10/1/91  
Date 6-31-91*

Earl & Dennis Compton  
14-802

REAR

23